JOJO
PART 2

ドドド

THIS OLD MAN LOOKS FAMILIAR!

C43H

NAC

THAT GAZE AND THE SCAR ON HIS FACE LOOK FAMILIAR!

ドドド

JOSEPH JOESTAR OF NEW YORK

STRAIZO, I HAVE TO SAY. YOU LOOK INCREDIBLE. I CAN'T BELIEVE THAT WE'RE THE SAME AGE. I GUESS THE RIPPLE TRULY IS "LIFE ENERGY." I FIND MYSELF ENVIOUS!

OH, PLEASE...

SHALL WE GET GOING...?

I HEAR OIL HAS BEEN GOOD TO YOU AFTER YOUR ARRIVAL IN AMERICA.

IT'S BEEN A LONG TIME, MR. SPEED-WAGON!

JOESTAR OF NEW YORK

FORTY-NINE YEARS AFTER THE DEATH OF JONATHAN JOESTAR...THE TORCH HAS BEEN PASSED TO A NEW GENERATION! STRAIZO, NOW SUCCESSOR OF THE OLD MAN TONPETI'S, WITH HIS CREW IN TOW! SPEEDWAGON, NOW AN OIL-MAGNATE!

TOGETHER, THEY SET OFF TO MEXICO IN ORDER TO SEE A CERTAIN SOMETHING- IT WAS DISCOVERED BY A TEAM OF EXCAVATORS DISPATCHED BY THE SPEEDWAGON FOUNDATION, AND WHAT LIES WITHIN HAS NOT BEEN REVEALED TO THE PUBLIC!

JOSEPH

JOTARO

BUT LOOK HERE...THE CARVINGS TO THE SIDE OF THE FACE...

WE'RE STILL INVESTIGATING WHO THIS MUMMY MAY BE.

A MUMMY?!

THERE'S AN ENGRAVING OF THE STONE MASK IN THESE RINGS?!

THE STONE MASK!

1938!

NEW YORK!

WHAT? YOU DON'T KNOW THIS DRINK?

Coca Cola

Coca Cola

THAT'S HOW THINGS WORK IN THIS COUNTRY.

BUT IF YOU WANT TO DRINK, PAY UP.

I SEE!

FROM THAT ACCENT YOU MUST BE BRITISH. YOU A TOURIST? WHAT, YOU JUST MOVED HERE?

THE

ダー

HMPH! DUMBASS! LIKE TAKING CANDY FROM A-

LOOKS LIKE HE TOOK YOUR WALLET! BEST AFTER HIM! I WAIVE ALL RESPONSIBILITY!

HEY, LIMEY!

ガー

WHAT'VE WE GOT HERE? LOOKS LIKE WE CAUGHT YOU RED-HANDED, SMOKEY!

GA HA HA HA HA!

OH NO!

!

GUH!

KID!

COFF COFF

P-PLEASE... I-ALL I DID WAS TAKE HIS WALLET...

HOPE YOU ENJOY YOUR TWENTY-YEAR VACATION IN THE CLINK!

STUPID BLACK KID!

I MAY HATE DUMB BLACKS LIKE YOU, BUT I'M A GOOD GUY. BRING ME TWENTY DOLLARS EACH WEEK- AND HALF OF WHAT YOU STEAL!

ゲリグリ

YOU NUM-SKULL.

I'VE GOTTA HANG ON TO THAT WALLET OF YOURS FOR EVIDENCE. YOU SEE!

HEY, IDIOT THAT GOT YOUR WALLET STOLEN! GET THE HELL OUTTA HERE!

IF YOU CAN MANAGE THAT, I WON'T SEND YOU TO JAIL THIS TIME!

...WAS A GIFT FROM ME TO HIM.

YOU SEE, THAT WALLET...

ER...

I THINK YOU HAVE THE WRONG IDEA.

PLEASE LET HIM GO.

NO, I DID GIVE IT TO HIM, HE'S A FRIEND.

……!!

SO I NEED YOU TO GIVE UP THE BOY AND THE WALLET...

YOU WANT SOME TROU-BLE?

YOU DON'T GET IT... GIVE IT UP, KID.

ヒソッ

LISTEN, DUMBASS. DON'T LIE TO US... WE'RE GODS IN THIS CITY!

OH, A FRIEND? THEN WHAT'S YOUR FRIEND'S NAME?

YOU DON'T WANT TO GO TO THE BIG HOUSE, DO YOU?

COME ON, WE'RE BOTH WHITE...

ゲゲゲ

GRIN

ゴゴ

I'M DOING IT BECAUSE THAT'S WHAT I FEEL LIKE DOING!

ハア

THERE IS NO REASON!!

IT'S IN THE BIBLE ISN'T IT?! BOOGER ON ONE CHEEK, THEN BOOGER ON THE OTHER...

I DON'T UNDERSTAND WHAT YOU'RE TRYING TO ACCOMPLISH.

PARDON ME, BUT I'VE GOT JUST ONE QUESTION.

WHY ARE YOU DOING THIS?

GIVE IT A REST, YOU YANKEE BASTARD!!!
AAAAR-RRGGH!

GET IT OUT! GET IT OUT! AGHHH!
A- ARE YOU RESI- STING ?!
ドサッ
ペッ
GO AHEAD, SHOOT ME!
BUT PREPARE YOURSELF- THE MOMENT YOU PULL THAT TRIGGER, I'M GOING TO BREAK YOUR FINGER LIKE A MATCHSTICK!
FROM THIS DISTANCE ...?!
LIKE HELL YOU COULD! I'LL BLOW YOUR BRAINS OUT!
カチッ

Drink Coca-Cola
W-
WHA?
OWWWW!

IT MAY HAVE JUST BEEN MY IMAGINATION, BY AT THAT MOMENT, I THOUGHT I SAW HIS BODY GLOWING!

IT WAS THE FALL OF 1938, AT SUNDOWN... AN ENGLISHMAN OF ROUGHLY 195 CM STOOD BEFORE ME AND SENT A BOTTLE CAP FLYING USING SOME SORT OF MAGIC!

ゴーゴゴ

IT SNAPPED THE BONE INTO TWO AND SENT THE BITS FLYING!

ピュー

THE OVERWHELMING FORCE BEHIND THAT BOTTLE CAP SHREDDED THAT COP'S FINGER TO PIECES!

ヘル

AHH, AHH, AHH ...!

I'VE DONE IT AGAIN! I LOST CONTROL OF MY TEMPER!!

OH NO... G-GRANNY ERINA IS GOING TO BE MAD!

W-WHAT A SCREWBALL! HE JUST BEAT UP TWO COPS AND HE'S AFRAID OF WHAT HIS GRANNY IS GOING TO SAY?!

HEY, STICKY FINGERS! LET'S BEAT IT!

ハア ハア ハア

FOR THE TIME BEING, WE MADE A RUN FOR IT...

GASP GASP GASP... H-HEY, LET ME ASK YOU SOME-THING...

HOW DID YOU DO THAT TO THE COP? YOU KNOW, WITH THE BOTTLE CAP!

HE SAID HE HAD NO IDEA...THAT HE'S BEEN ABLE TO DO IT SINCE HE WAS A CHILD. HE CAN PUT ANIMALS TO SLEEP, STOP BLEEDING...APPARENTLY, HIS GRANDFATHER HAD THE SAME ABILITY...

I DON'T KNOW WHY YOU DID IT, BUT YOU LIED TO THOSE COPS FOR ME... A BLACK KID AND A THIEF.

I GUESS I OWE YOU ONE. MY NAME'S SMOKEY. WHAT'S YOUR'S?

IT SEEMS HIS MOTHER DIED AS WELL.

BUT HIS FATHER, A WAR PILOT WHO DIED IN ACTION, DIDN'T.

JOSEPH JOESTAR.

JOESTAR.

PART 2

BATTLE TENDENCY

YOU CAN CALL ME JOJO.

MY GRANNY ERINA AND I JUST MOVED HERE FROM LONDON, YOU SEE... NICE TO MEET YOU!

W-WHAT THE?! I THOUGHT THE ENGLISH WERE SUPPOSED TO BE POLITE!

WHAT HAVE WE HERE? AMERICAN GIRLS SURE ARE CUTE! I'D LIKE TO FLIP THOSE SKIRTS!

ヒオオオ

WHO ARE THEY? THE ANCIENT PEOPLE THAT CREATED THE STONE MASK?

THE LIVING STATUE

AND...MR. STRAIZO...

バン

WHAT YOU'RE ABOUT TO SEE IN THE DEPTHS OF THESE RUINS...

IT ISN'T SOMETHING WE CAN REVEAL TO THE PUBLIC...

THE ONLY ONES THAT KNOW ABOUT IT ARE THESE TWO WHO DISCOVERED IT AND MYSELF.

YES...

THERE'S SOMETHING ELSE BACK HERE?

EVEN WORSE THAN WHAT WE FELT IN THE BATTLE WITH DIO 50 YEARS AGO...

WHEN YOU SEE IT, YOU WILL ALSO PROBABLY...NO, YOU SHOULD DEFINITELY GET A SHIVER DOWN YOUR SPINE.

IT'S SO YOU CAN PREPARE YOUR MIND. THERE'S NOTHING WE COULD DO SO WE HAD YOU COME, YOU AND YOUR "RIPPLE" TECHNIQUE.

PLEASE SHOW ME...

SPEEDWAGON, THIS ISN'T LIKE YOU...

THEN LET'S GO TO THE BACK...

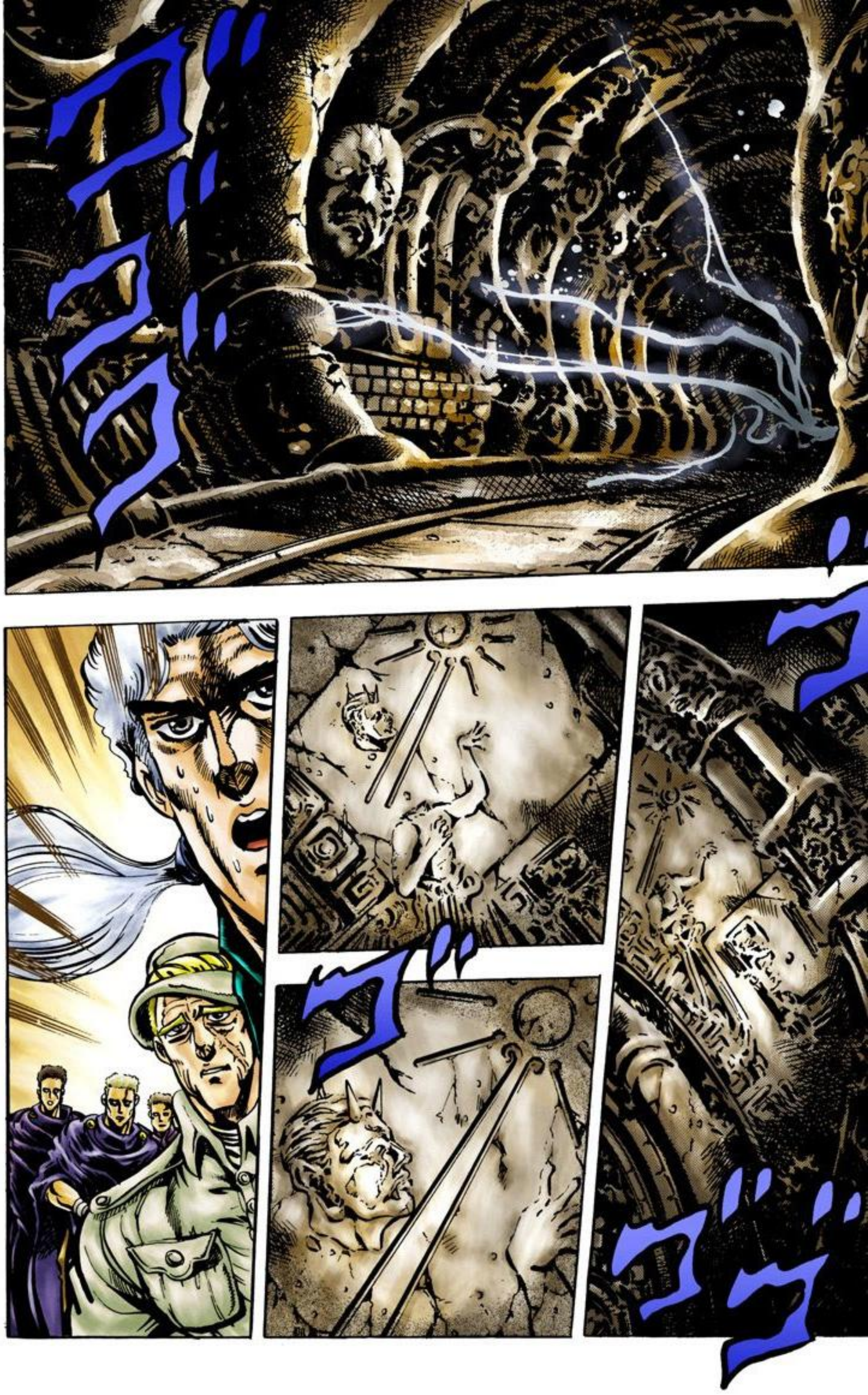

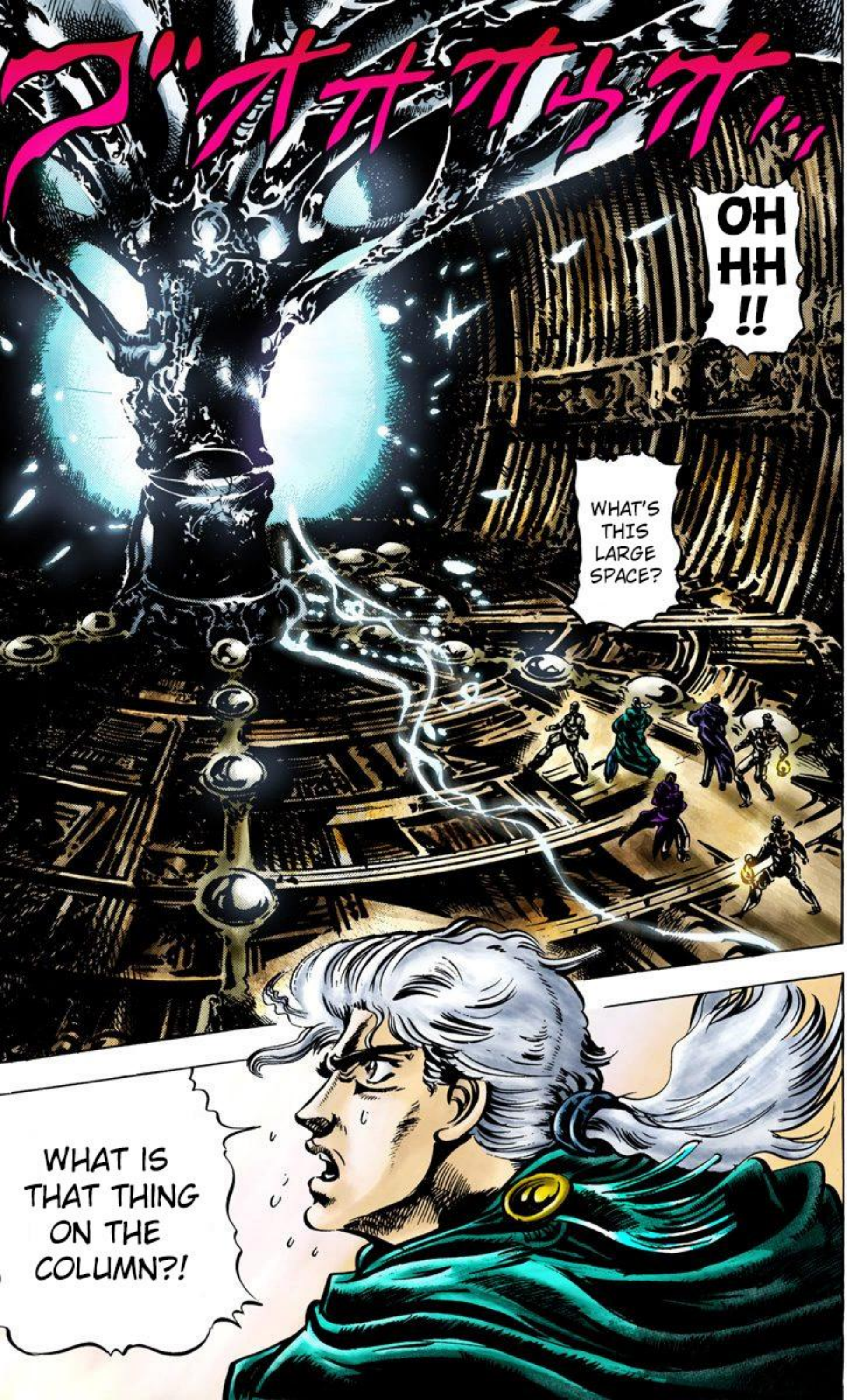
ゴオオオッオッ
OH HH !!
WHAT'S THIS LARGE SPACE?
WHAT IS THAT THING ON THE COLUMN?!

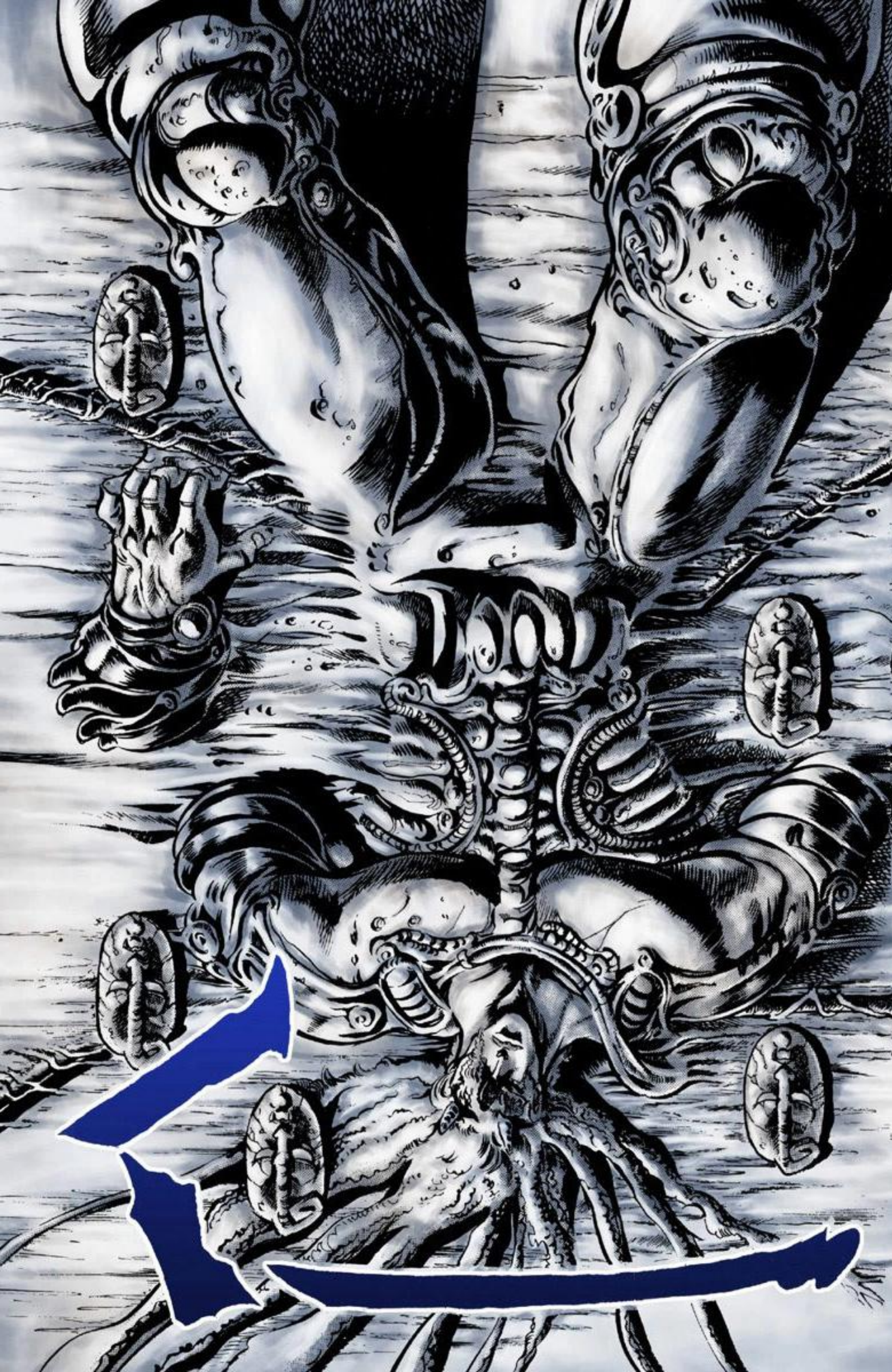

SO MANY STONE MASKS!

AND WHAT IS THIS MAN INSIDE THE COLUMN?!

THE THINGS GROWING OUT OF HIS HEAD, THEY SEEM LIKE HORNS BUT THEY ARE ALSO SENSORS.

AND HE'S PART OF THE STONE PILLAR, NOT CARVED OUT OF IT.

THERE'S AMINO ACIDS!

THERE'S CELLS!

IT'S STRANGE BUT THERE'S BODY TEMPER-ATURE, THERE'S A PULSE!

HE IS ALIVE!!

THERE'S ONLY ONE REASON I HAVE CALLED YOU! WHILE HE IS SLEEPING, I WANT YOU TO COMPLETELY DESTROY HIM WITH THE "RIPPLE"! THAT'S ALL!

MR. STRAIZO! WHAT KIND OF LIFE-FORM IS THIS? HOW MANY THOUSANDS OF YEARS HAS HE BEEN AROUND? WHY DID HE CREATE THE STONE MASKS? WHY IS HE HERE? I DON'T CARE ABOUT THOSE MYSTERIES!

WHY ARE YOU ASKING THIS NOW?

WHY?

THIS IS SUDDEN BUT IS JOSEPH JOESTAR DOING WELL? I HEARD HE ONCE SAVED YOU WITH THE "RIPPLE"? IT SEEMS LIKE THE "RIPPLE" BREATHING METHOD WAS PASSED DOWN TO HIM FORM HIS GRANDFATHER...

ゴオゥオオ
HOW DID IT GO? WHAT I HEARD WAS IT WAS ON A PLANE WHEN JOJO WAS 13...
ズゴッ
ドッ
YES, IT WAS WHEN YOU WERE BEING ABDUCTED, MR. SPEED-WAGON...
ブーン
HEY SPEEDWAGON, DON'T TRY ANYTHING FUNNY! WE'LL LET YOU LIVE UNTIL WE GET THE MONEY!
YOU'RE OLD BUT I HEAR YOU'RE PRETTY TOUGH!
WE HAVE TWO GOALS. A MILLION DOLLARS RANSOM FROM YOUR COMPANY AND FOR YOU TO DIE AND FOR YOUR COMPANY TO GO UNDER!

HEY YOU! KID BACK THERE!

DON'T BE IN THE BACK, COME SIT UP HERE!

I'LL BE READING MY COMIC HERE, SO DO WHATEVER YOU WANT.

YOU'RE HIJACKING UNCLE SPEED-WAGON, RIGHT?

THAT'S UNCLE'S PROBLEM AND HAS NOTHING TO DO WITH ME.

SUPERMAN

ヤレヤレ

ドカ

GO TO LIVER-POOL, GOT THAT ?!

HEY, PILOT!

ゴー!!!

YOU LITTLE BRAT!!

ピク

ピク

ポタ

THIS IS BAD...JOJO IS THE TYPE TO GET MAD...NOT AT BEING PUNCHED BUT HAVING HIS SHIRT THAT ERINA BOUGHT HIM STAINED BY BLOOD.

SIT DOWN, KID!

ムガァ

CALM DOWN, JOJO.

YOU'RE RIDING A PLANE SO YOU'RE PREPARED FOR THE POSSIBILITY OF A CRASH, RIGHT?!

YOU GUYS!

I TOLD YOU TO SHUT UP! YOU WANT ANOTHER ONE?!

KNOWING JOJO'S PERSONALITY I EXPECTED HIM TO GO AFTER THE KIDNAPPERS BUT HE DIDN'T!
STOP, JOJO!
WHAT HE DID WAS!!

ドーン

THIS IS WHEN I FIRST LEARNED THAT JOJO WAS BORN ABLE TO DO WHAT HIS GRANDFATHER HAD TRAINED HIMSELF TO LEARN!

ドン

HE KNOCKED THE PILOT OUT WITH "RIPPLE"!

ガガン

BEATING YOU UP ISN'T ENOUGH TO SATISFY!

HOW DARE YOU DIRTY THE CLOTHES THAT GRANNY ERINA BOUGHT ME!

ドドド

ARGH!

ガバッ

N-NOBODY KNOWS HOW!

SOMEONE TAKE CONTROL!

HE'S PLANNING ON CRASHING THE PLANE!

THIS KID IS NUTS!

UNCLE, HOLD ONTO THE SEAT- WE'RE GONNA JUMP! GRAB THE PILOT I KNOCKED OUT!

AHHH!!

KA

HAHAHA
HAHA...

ENOUGH TO PROTECT YOU AND GRANNY ERINA ANYWAY... YOU TWO ARE THE ONLY FAMILY I HAVE LEFT...
HEY, I AM!

PUT SOME FORE-THOUGHT INTO IT!

WHY DO YOU BRING UP JOJO NOW?!
WHY...

HIS FACE MAY LOOK JUST LIKE JONATHAN'S, BUT HIS PERSONALITY IS A FAR CRY FROM THE GENTLEMAN HIS GRANDFATHER WAS....

ドドド

I KILLED THESE MEN...
STRAIZO... W-WHAT ARE YOU DOING?!

AND AFTER I KILL YOU...

JONATHAN'S GRANDSON WILL SURELY BE FILLED WITH SADNESS AND RAGE TOWARDS ME.

HAVE YOU LOST YOUR MIND, STRAIZO?!

I AM GROWING OLDER, DAY-BY-DAY... EVEN THE RIPPLE ISN'T ENOUGH TO STOP MY AGING.
DURING THE FIGHT WITH DIO FIFTY YEARS AGO, I ADMIT THAT I ADMIRED HIM... THAT POWER, THAT BEAUTY, THAT IMMORTALITY! I WANT THE POWER OF THE STONE MASK FOR MYSELF!
NOW THAT I'VE GROWN OLD, I WANT TO BECOME A BEING THAT SURPASSES ALL!

PAINFUL NEWS

WHERE THE HELL YA WALKING YA PIECE OF SHIT! GO GET A DOG TO KISS YOUR ASS!
HEY! HEY! HEY!
UN
HURRY AND MOVE YA FUCKING MORON!

ガゲン
UH!
ズリズリィー
HELLO?
HUH? SAY IT AGAIN? MORE SLOWLY? SAY IT AGAIN, IN A LANGUAGE I UNDERSTAND.
DEPENDING ON WHAT YOU SAID, I MIGHT KICK YOUR ASS!
HII!
JOJO!
WHAT ARE YOU DOING?
ギクカ
GRANNY ERINA!
クル

NOW!

UMM...

I...

WHAT ARE YOU DOING TO THAT MAN?

WHAT IS THE MATTER, JOJO?

COME NOW, SMOKEY, SHALL WE GET GOING?

OH, JOJO! HOW THOUGHTFUL OF YOU!

JUST HAILING A TAXI! LOOKS LIKE HE'S ABLE TO TAKE US!

TAXIII!!

HMM...

WELL...

KOOOOK

7:00

HEY, GRANNY.

SEEMS AS IF THE JOESTAR FAMILY IS JUST HIM AND HIS GRANDMA.

I'M SURE THE OIL BUSINESS KEEPS HIM BUSY.

HE'S GOT A LOT OF NERVE.

AND HE'S OFF ON HOLIDAY SOME-WHERE?!

THAT OLD FART SPEEDWAGON HAS US MOVE ALL THE WAY TO NEW YORK...

HM?

GRANNY!

.....

HMPH ...

WHAT ARE YOU TRYING TO IMPLY?

.....?

ARE YOU AND SPEEDWAGON REALLY JUST FRIENDS THROUGH KNOWING GRANDPA?

GAH!

HOW RUDE!

OUCH!

YOU KNOW!

JUST WONDERING IF THAT'S ALL THERE IS TO YOUR RELATION-SHIP.

COME ON, HE'S SINGLE, RIGHT? AND YOU'VE BEEN WIDOWED FOR SO LONG...

I'LL NEVER SAY ANYTHING LIKE THAT AGAIN, I PROMISE! I KNOW SPEED-WAGON IS A LOYAL GUY!

I GOT IT, I'M SORRY!

I GOT IT, OWW!

ZUOM

ARGH!

AND THAT'S HOW I FOUND OUT HOW THESE TWO WERE RELATED TO SPEEDWAGON-THE MULTIMILLIONAIRE WHO FOUNDED SPEEDWAGON OIL AFTER DIGGING UP AN OIL FIELD IN TEXAS!

THE JOESTARS SEEM TO DIE YOUNG... GRANNY ERINA LOST HER HUSBAND AT A YOUNG AGE IN AN ACCIDENT AT SEA, AND SHE NEVER REMARRIED.

AND IT TURNED OUT THAT THE SON SHE WAS CARRYING AT THE TIME OF THE ACCIDENT AND A BABY GIRL WHOM SHE SAVED LATER MARRIED AND GAVE BIRTH TO JOJO.

IT SEEMS THAT HIS FATHER DIED DURING THE WAR, AND HIS MOTHER DIED OF ILLNESS.

GRANNY ERINA WAS UNFLINCHINGLY KIND—EVEN TO A STREET RAT LIKE ME. PERHAPS THIS CAN BE ATTRIBUTED TO THE LONELY LIFE SHE LIVED...

WHEN WE WENT TO A DOWNTOWN NEW YORK ITALIAN RESTAURANT.

AND THAT KINDNESS CAUSED TROUBLE ON THIS DAY BECAUSE OF ME...

JOJO'S THE SAME.

HEY WAITER!

ベガガ ギャギュギャ

DOES THIS PLACE LET STINKY PIGS LIKE THAT IN HERE?

HAH!

WHAT?! PIG CAN EAT PIG IN THIS RESTAURANT?!

SIR...THIS STORE'S OWNER OPERATES UNDER THE POLICY THAT ANYONE IS WELCOME HERE AS LONG AS THEY PAY. PLEASE UNDERSTAND.

HIS SMELL IS MAKING MY FOOD TASTE BAD!

GET HIM OUT OF HERE!

I'LL LEAVE...

HEH

UGH!

ガ!

JOJO!
GRANNY ...YOU'RE NOT GONNA STOP ME, ARE YOU?
NO!
EACH OF US HAVE OUR OWN MANNERS BUT I CAN'T FORGIVE THE DISRESPECT TO MY FRIENDS.
TAKE CARE OF HIM WITHOUT CAUSING TROUBLE FOR THE OTHER CUSTOMERS!

THANKS, GRANNY.

YOU WANT SOME OF THIS, KID?

HO HO HO HO HO!

ガガガ

ズッ
バァー
HEY MISTER, IF YOU'RE LOOKING FOR YOUR BRASS KNUCKLES, THEY AREN'T IN YOUR JACKET POCKET!
THEY'RE IN THE BACK POCKET OF YOUR PANTS!

ギグッ
!
?
パッ
IT CAN'T BE!
ソササ

YOUR NEXT LINE IS...

"HOW'D YOU KNOW ABOUT MY BRASS KNUCKLES...

YOU BAS-TARD?"

OH, IT REALLY WAS IN HIS BACK POCKET.

WHA?!

HUH?!

HOW'D YOU KNOW ABOUT MY BRASS KNUCKLES, YOU BASTARD?

LOOKING AT THE MARKS ON YOUR FISTS I COULD TELL YOU HAD RECENTLY FOUGHT WITH BRASS KNUCKLES.

THAT'S SOMEONE ELSE'S BLOOD. YOU JUST PUNCHED SOMEONE EARLIER. AND THE REASON THE BLOOD IS ON YOUR SHIRT AND NOT ON YOUR JACKET IS BECAUSE YOU TOOK YOUR JACKET OFF TO FIGHT!

AND WHAT'S ON YOUR SHIRT IS BLOOD...

SO BASICALLY, AFTER THE FIGHT YOU'D TAKE OFF THE BRASS KNUCKLES AND PUT THEM IN YOUR BACK POCKET, SINCE YOU WEREN'T WEARING A JACKET AT THE TIME.

ボラ!!

SO WHAT'S YOUR POINT, YOU PIECE OF SHIT!!

"SO WHAT'S YOUR POINT, YOU PIECE OF SHIT!!"

バン

YOUR NEXT LINE IS...

ズボ

I GOT YOU!

GAH HAHA HAHA HA!!!

WHERE DO YOU EVEN THINK YOU'RE PUNCHING? EVEN WITH THAT PRIMITIVE SINGLE-CELLED BRAIN OF YOURS, YOU CAN'T SEE THAT I CAN READ YOUR EVERY MOVE BEFORE YOU MAKE IT?

WRONG!

IN YOUR FACE, THAT'S WHAT YOU GET FOR ACTING COOL!

GUH?

WHAT YOU WERE HAVING FUN PUNCHING WASN'T ME ...

GA AA AA AA AA AH HH!

IT'S THE HAT RACK BEHIND ME!

パチパチパチ

ガヴ

FORGIVE THE RUDE-NESS OF MY MEN!

I WORK FOR MR.SPEEDWAGON AND HAVE HEARD ABOUT YOU IN LONDON. IT'S NICE TO MEET YOU.

MADAM, ARE YOU MRS.ERINA JOESTAR?

MR.SPEED-WAGON HAS BEEN MURDERED... ACCORDING TO THE RUMORS.

I JUST HEARD SOME UNDER-GROUND INFO, IT HASN'T BEEN RELEASED TO THE PRESS YET...

THE ONE WHO DID IT WAS A MAN FROM TIBET.

ｶﾞﾀﾝ

DEPEND-ING ON YOUR ANSWER I MAY HAVE TO KICK YOUR ASS!

WHA ...

WHAT DID YOU SAY?!

STRAIZO'S AMBITION

WHAT?!
MR. SPEEDWAGON WAS?!

AND THE ONE THAT DID IT IS A MONK FROM TIBET?

YOU ARE TALKING ABOUT STRAIZO?

UNCLE SPEED-WAGON IS DEAD?

EXCUSE ME THERE, BIG BOY, COULD YOU MOVE OUT OF MY WAY?

I'M BUSY, GO AROUND!

SHUT UP!

I FEEL LIKE IT HAS SOMETHING TO DO WITH WHAT MR. SPEEDWAGON ONCE TOLD ME... ABOUT THE STONE MASKS AND DIO...

I THINK I UNDERSTAND ...

.....

IT'S WHAT I HEARD FROM SOMEONE WHO DISCOVERED IN A MEXICAN RIVER BED WHAT LOOKED LIKE MR. SPEEDWAGON AND HIS TWO COMPANIONS. NOBODY KNOWS HOW AND WHY THEY WERE KILLED AND WHERE THE MONK WENT TO...

THAT GUY IS MAFIA. YOU CAN'T TRUST A GUY LIKE THIS, HE'S PROBABLY JUST MESSING WITH YOU...

IT SCARES ME TO SAY THIS BUT...

JOJO ...

!?

MISTER, IF YOU WANT YOUR LIGHTER IT'S IN YOUR BACK POCKET!

IT'S UP TO YOU TO BELIEVE IT...

ス!

THANKS FOR THE ADVICE SMOKEY, BUT I BELIEVE THIS GUY... THESE GUYS ONLY CARE ABOUT MONEY!

ガ'

YOU COULD SAY WE'RE SPEEDWAGON'S FAMILY. I CAN TRUST THE MAFIA WOULD TAKE ADVANTAGE OF THAT.

UH?!

BUT!

ドオオオ!

EVEN IF IT IS TRUE, TO JUST SUDDENLY SAY IT RIGHT IN FRONT OF GRANDMA ERINA...I CAN'T FORGIVE THAT!

GAAAA AAAAA AHHH!

YOU STARTLED HER AND MADE HER SAD, YOU PIECE OF SHIT!

……

ドガーン

FOR WHAT HAPPENED FIFTY YEARS AGO …

…TO STILL BE CONTINUING …

STONE MASK... DIO...STRAIZO... 50 YEARS AGO...

I DON'T UNDERSTAND IT AT ALL...THESE TWO MUST BE STRUGGLING WITH A HORRIBLE PAST...

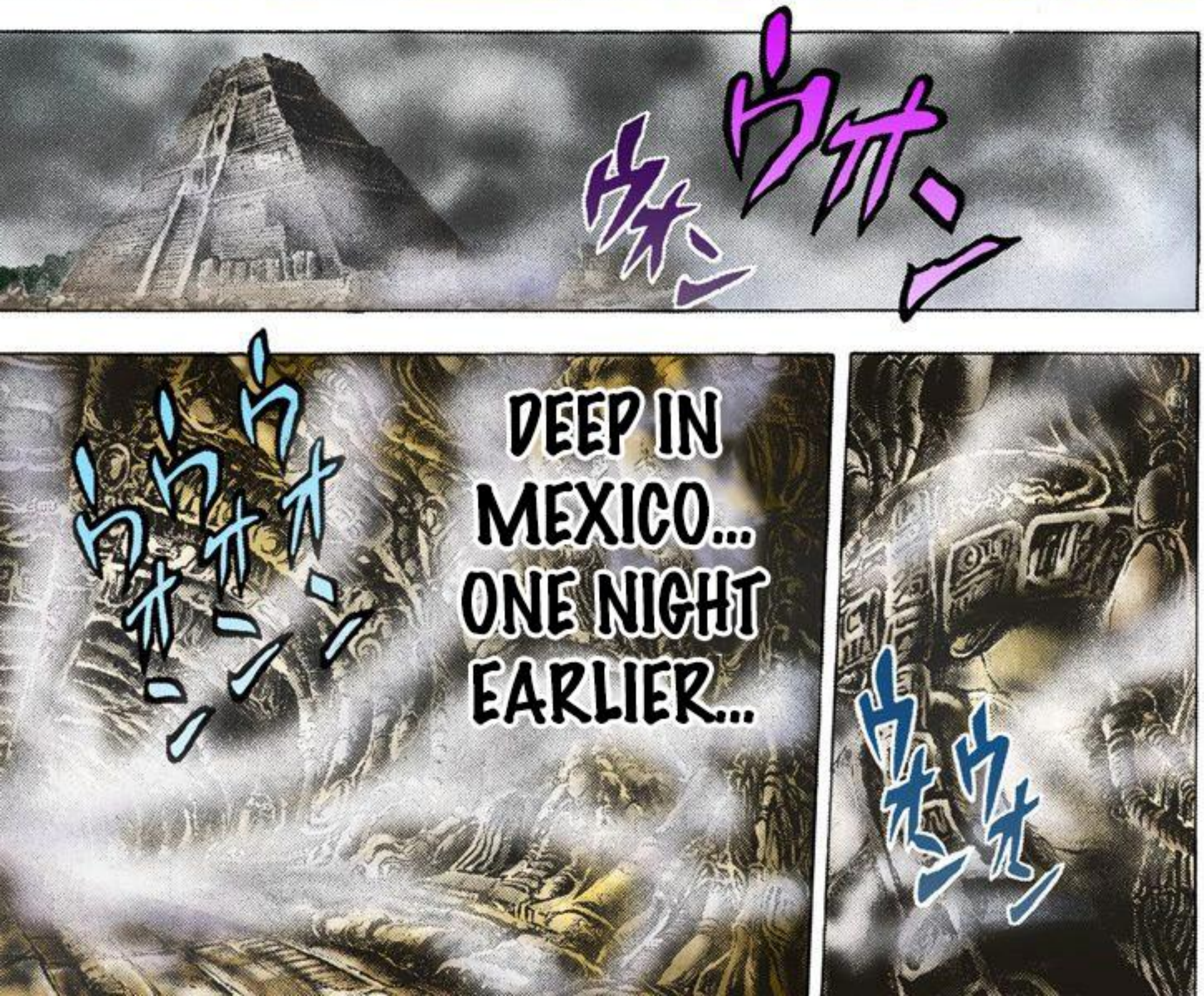

ウォン
ウォン
ウォン
ウォン
ウォン
ウォン

WHAT?

"THE ULTIMATE LIFE-FORM IS..."

SPEEDWAGON'S DIARY

110

HUMAN BEINGS ARE NOT THE TOP OF EVOLUTION, THIS WALL DESCRIBES THAT IN A STORY.

WHAT ABILITIES LIE IN THE NEXT STEP OF EVOLUTION?

THE ULTIMATE LIFE-FORM?

WHAT KIND OF BEING IS IT?

THE ELDERS SAY THIS MAN HAS BEEN SLEEPING IN THIS "COLUMN". WHILE THEY SLEPT ONE NIGHT, "THE MAN IN THE COLUMN" HAS BEEN SLEEPING FOR 2000 WINTERS...

AS THEY LIVE THROUGH 50 SPRINGS, THE "MAN IN THE COLUMN" DOESN'T AGE AT ALL THROUGH THE COUNTLESS SPRINGS...

LONG AGO... LONG BEFORE OUR ELDERS WERE BORN...

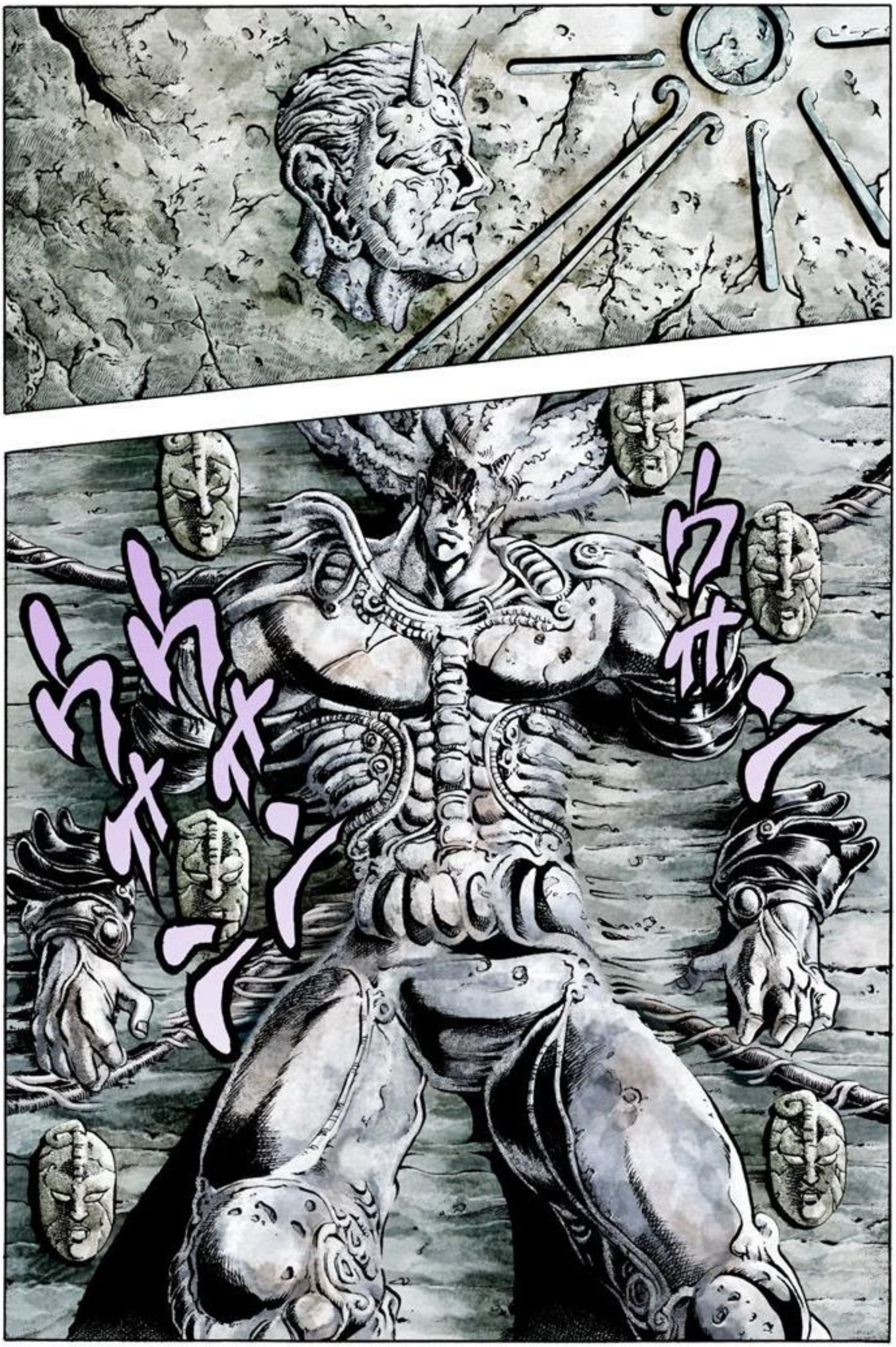

CAN LIVE
LIKE BIRDS...

CAN BE LIKE
THE FISH...

BREATH LIKE
THE TREES...

THE MAN IN THE
COLUMN CANNOT RUN
UNDER THE SUN,THAT'S
WHY HE CREATED
THE STONE MASKS...

ONE DAY
WHEN HE BEFRIENDS
THE SUN,THE WORLD
WILL BE HIS...

ドリオッシ

...HAVE
YOU
GONE
CRAZY?

HAVE
...

I'LL
EXPLAIN
MY
REASON-
ING...

NO, I'M
CALM AND
COLLECTED,
SPEED-
WAGON...

I DIDN'T NOTICE WHEN I WAS IN MY 20'S BUT IT BECAME EVIDENT AS THE YEARS PILED UP.

ONLY SLIGHTLY SUPERIOR TO NORMAL HUMANS.

THE MORE YOU TRAIN THE MORE YOU UNDER-STAND YOUR AGING AND PATHETIC BODY...

I..TOOK THE PATH OF THE RIPPLE TO TRAIN MY BODY... BUT IT'S STRANGE...

I BEGAN TO THINK THAT I WANTED TO BECOME YOUNG AGAIN, EVEN IF IT MEANT SACRIFICING OTHERS.

I BEGAN TO ADMIRE THAT DOMINANT POWER OF DIO THAT I EXPERIENCED IN MY YOUTH.

AND THE ONLY ONES IN THIS WORLD THAT KNOW ABOUT THE STONE MASKS ARE ERINA JOESTAR AND HER GRANDSON JOSEPH. WITH MY MASTERY OF THE RIPPLE I SHALL BE ABLE TO KILL THEM EASILY. THEN I WILL BE ABLE TO SLOWLY DISCOVER THE SECRETS OF THE STONE MASK BEYOND WHAT DIO DID!

ゴゴゴゴ

I WILL NOW GAIN IMMORTALITY THROUGH YOUR BLOOD.

ゴゴゴゴ

YOU'VE BECOME TWISTED, STRAIZO...

ゴゴゴゴ

DON'T TELL ME YOU HAVEN'T THOUGHT ABOUT IT.

ベトオオ
S...
STOP ...
THE STONE MASK HAS TERRIYING SECRETS THAT ARE NOT UNDERSTOOD...
ビビンッ
ビンッ
ガシィィン
MS. ERINA...
JO... JO...
クッ

IT'S GONNA BE COLD TODAY!
HI COFFEE
COFFEE
CHEMEX
COFFEE

530

style

a B cup.!

Miriam Gates

PADDED BRAS AND BEST PADS

P.S. To make the most of an ordinary bra, touch in springy foam rubber Bust pads by Miriam Gates!

cup to C.from $ 1.25the pair.

AS

JUST TAKE A LOOK.

WHAT?

CHECK OUT THIS MAGAZINE.

HEY HEY, SMOKEY.

HUH?

WE'LL BE FOOLED!

WHOA!

WHAT? AN AA CUP BECOMES A C?! $1.25 PER PAIR?!

THIS ...!

COULD THESE BE THE THINGS THAT RAISE THEM UP?

ゴゴゴ

.....!!

ゴゴゴ

ゴゴゴ

UH...
UHM...

ゴゴゴ

ガチャ

I GET THE FEELING I'VE SEEN YOU BEFORE...
HAVE WE...
EVER MET BEFORE?
HEY, HOW COME YOUR BREATH ISN'T WHITE IN THIS COLD?
AND I THOUGHT I MAY HAVE SEEN A FANG IN YOUR MOUTH EARLIER.
DON'T PLAY DUMB, BAS-TARD.
ニヤリ
I DON'T CARE IF WE'RE IN THE CITY, JOJO. I WILL TAKE YOUR LIFE BEFORE YOU AWAKEN TO YOUR ABILITIES.
IS THAT SO?

ドカッ
ドカッガッ

ドドドド

ドドドド

KYAA!!

I WILL AVENGE UNCLE SPEED-WAGON!!!

ドド

STRAIZO! I'VE BEEN WAITING FOR YOU! NOT THAT I EXPECT YOU TO DIE FROM THAT BUT...

ドド

LIKE JONATHON... LIKE SPEED-WAGON...

OH...I CAN'T BELIEVE IT... WHAT I THOUGHT ENDED 50 YEARS AGO IS STILL CONTINUING...

ARE YOU AFRAID, GRANDMA?

I'LL PROTECT YOU!

THE GAME MASTER

.....

NO... JOSEPH...

IT'S YOU... I'M AFRAID OF YOUR DESTINY BEING WRAPPED UP IN THIS.

IF THIS IS DESTINY ...

I'LL SUCCUMB TO IT. STRAIZO KNOWS ABOUT SPEEDWAGON, HE'LL DEFINITELY COME AFTER GRANDMOTHER ERINA AND I. OTHERWISE HE WON'T EVEN BE ABLE TO SLEEP IN PEACE...

FINE THEN, COME ON STRAIZO.

I'LL PUT YOU OUT OF YOUR MISERY!

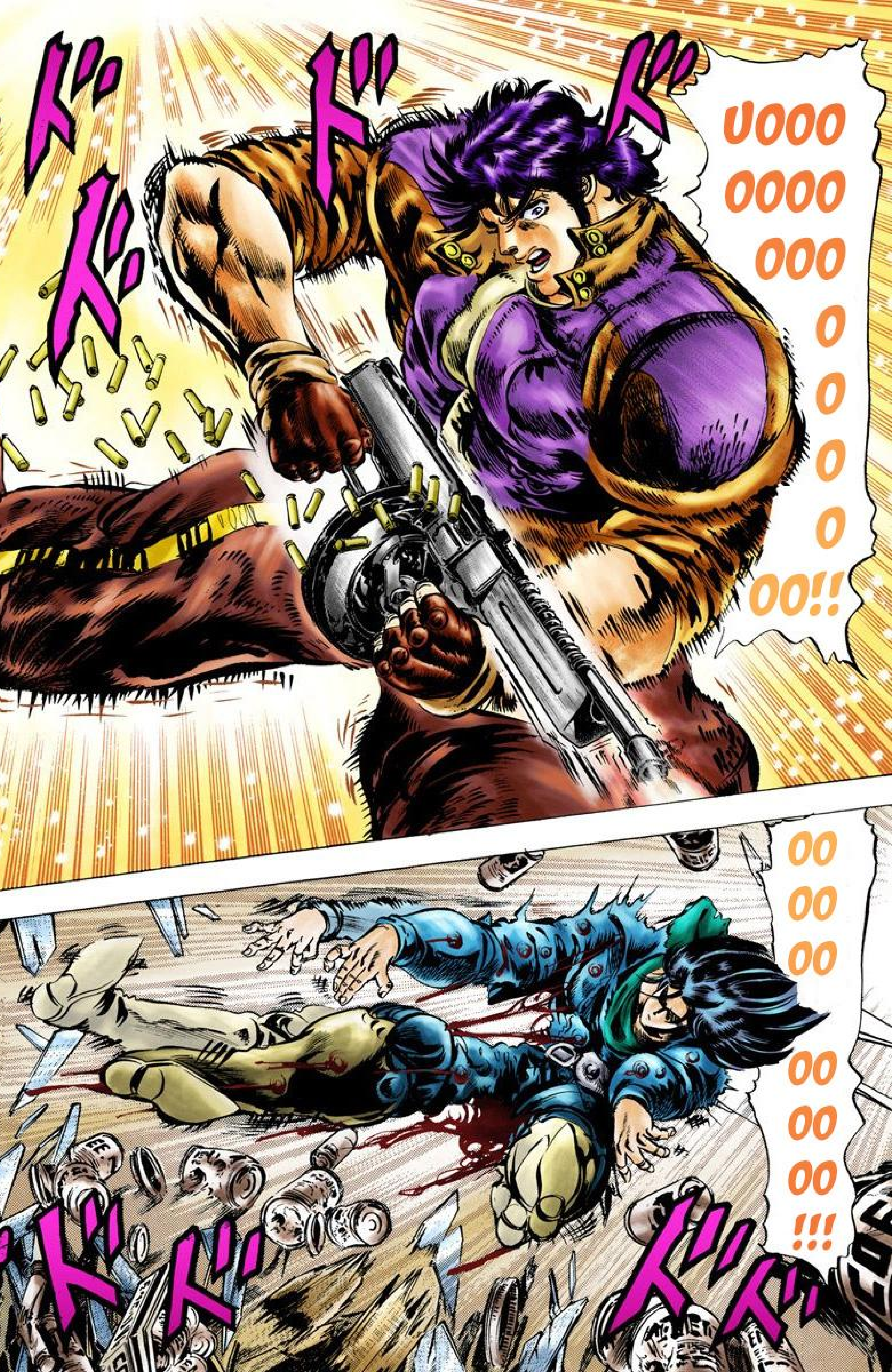
ド
ド
ド
ド
UOOO
OOOO
OOO
O
O
O
O
OO!!
OO
OO
OO
OO
OO
OO
OO
!!!
ドド
ド
ド

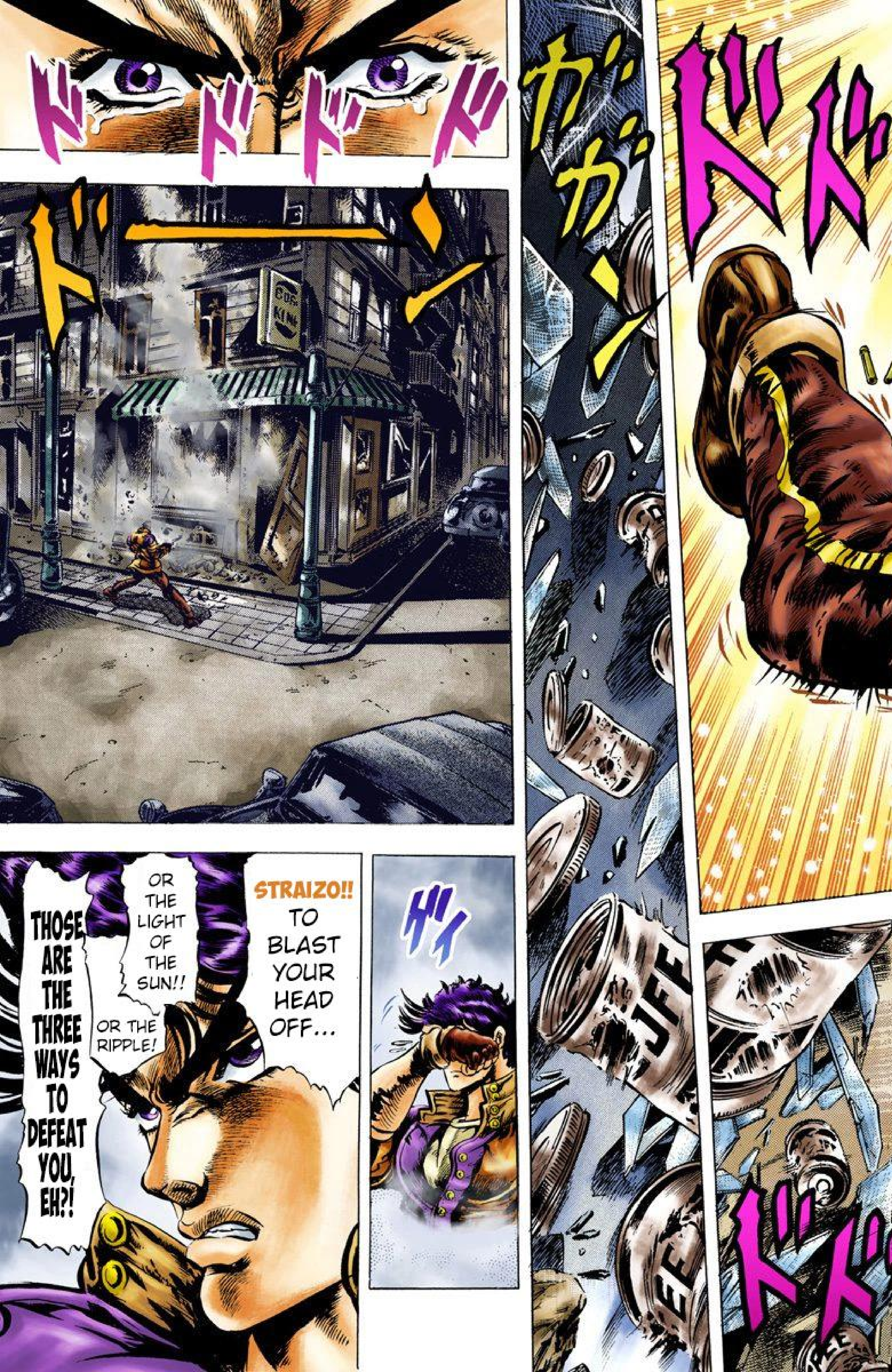

ドドドド
ドド
ドド
STRAIZO!! TO BLAST YOUR HEAD OFF...
OR THE RIPPLE!
OR THE LIGHT OF THE SUN!!
THOSE ARE THE THREE WAYS TO DEFEAT YOU, EH?!

DID I BLAST HIM?

JO... JOJO.

I KNEW HE WAS CRAZY BUT...

スリオオ

THIS MUCH? IN THE MIDDLE OF THE CITY LIKE THIS? WHERE DID HE GET A THOMPSON MACHINE GUN...?

バラバラ

SOME-ONE HELP!!

THE KILLER IS COM-ING IN!

GY AA!!

ドカ!!

NO!!

YEAH, THE REPAIR COSTS ARE GONNA BE HIGH!

ポロ

HUH?

THIS IS REALLY BAD...

A PERSON... YOU SHOT A PERSON!
WHAT?
A PERSON?
YOU MEAN STRAIZO?
BAH!
WHAT'S GOING ON?
THE BULLETS I FIRED ARE ODDLY SHAPED...
SMOKEY, TAKE COVER OUTSIDE!
I HOPE HE IS A HUMAN. IF HE IS THEN EVERYTHING IS SOLVED WITH ME JUST GOING TO PRISON!
WHAT ARE YOU TALKING ABOUT?
YOU'VE LOST IT...

IF YOU DON'T RUN AWAY NOW I'LL KISS YOU WITH MY TONGUE!

STOP SCREAMING, IT'S LOUD!

キャー キャー キャー

HM?

ゴゴゴ

ゴゴゴ

ゴゴゴ

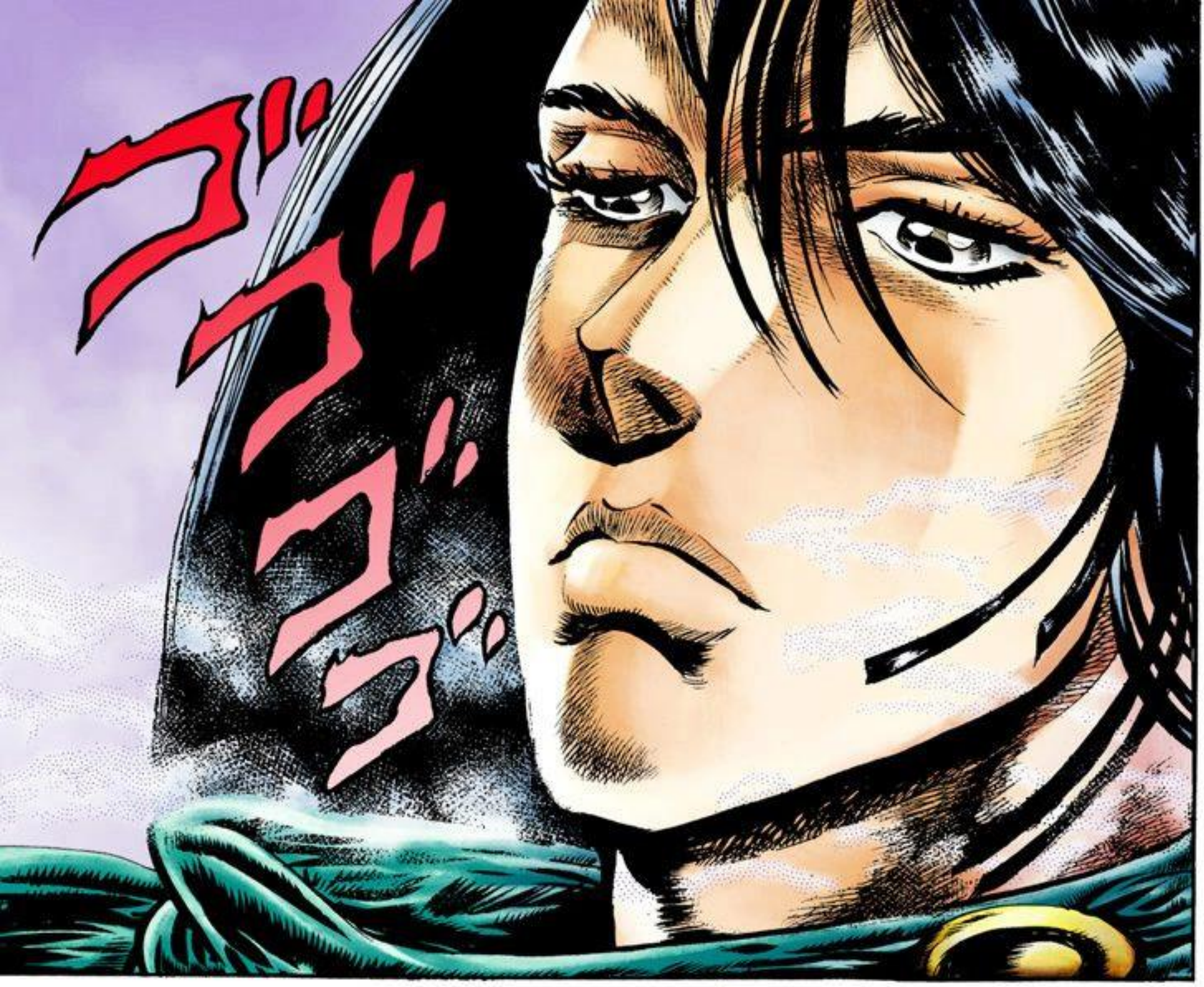
ゴゴゴゴ

ゴゴゴゴ
TARO

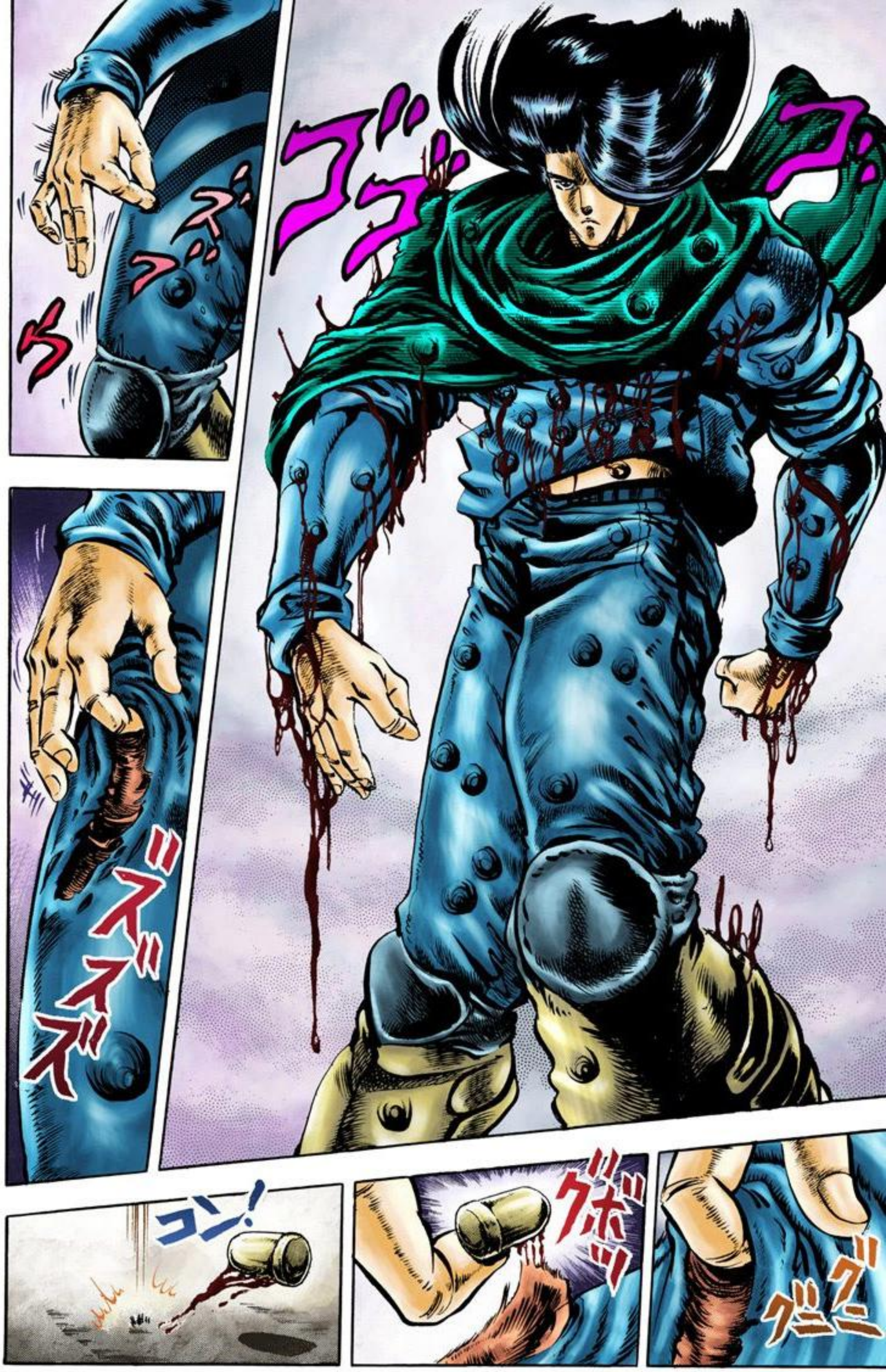
ゴゴゴ
ズズ
ズズズ
グニグニ
グボッ
コン!

FUUN !!

DIO'S FAILURE WAS THAT HE ENJOYED THESE ABILITIES. HE WANTED TO TEST THE LIMIT TO HIS ABILITY ...

DIO'S FAI-LURE WAS ...

BUT WITH THAT MANY SHOTS HOW COULD I NOT HAVE HIT HIS HEAD?

WHAT IS... SO THIS IS A VAMPIRE...

WHA ...?

THAT GAVE AN OPENING FOR JONA-THAN TO DEFEAT HIM!

I DON'T CARE ABOUT THE LIMITS OF MY ABILITY! I CAN TAKE MY TIME TESTING THEM AFTER I FINISH YOU! I SHOW NO MERCY!

BUT I'M NOT THE SAME.

THE ABILITY I USED TO KNOCK AWAY ALL THE BULLETS COMING AT MY FACE!!

AND WHAT I'LL USE FIRST IS THE SPECIAL ABILITY THAT DIO KILLED JONATHAN WITH!

ズキィィィン

UGH!

ガチッ

カチッ カチッ

UHH...

ニヤリ

I SHOOT OUT HIGH PRESSURE BODY FLUID FROM MY EYES, I CALL IT "SPACE RIPPER STINGY EYES!"

OUT OF AMMO... EH?

TAKE THIS, JOSEPH!

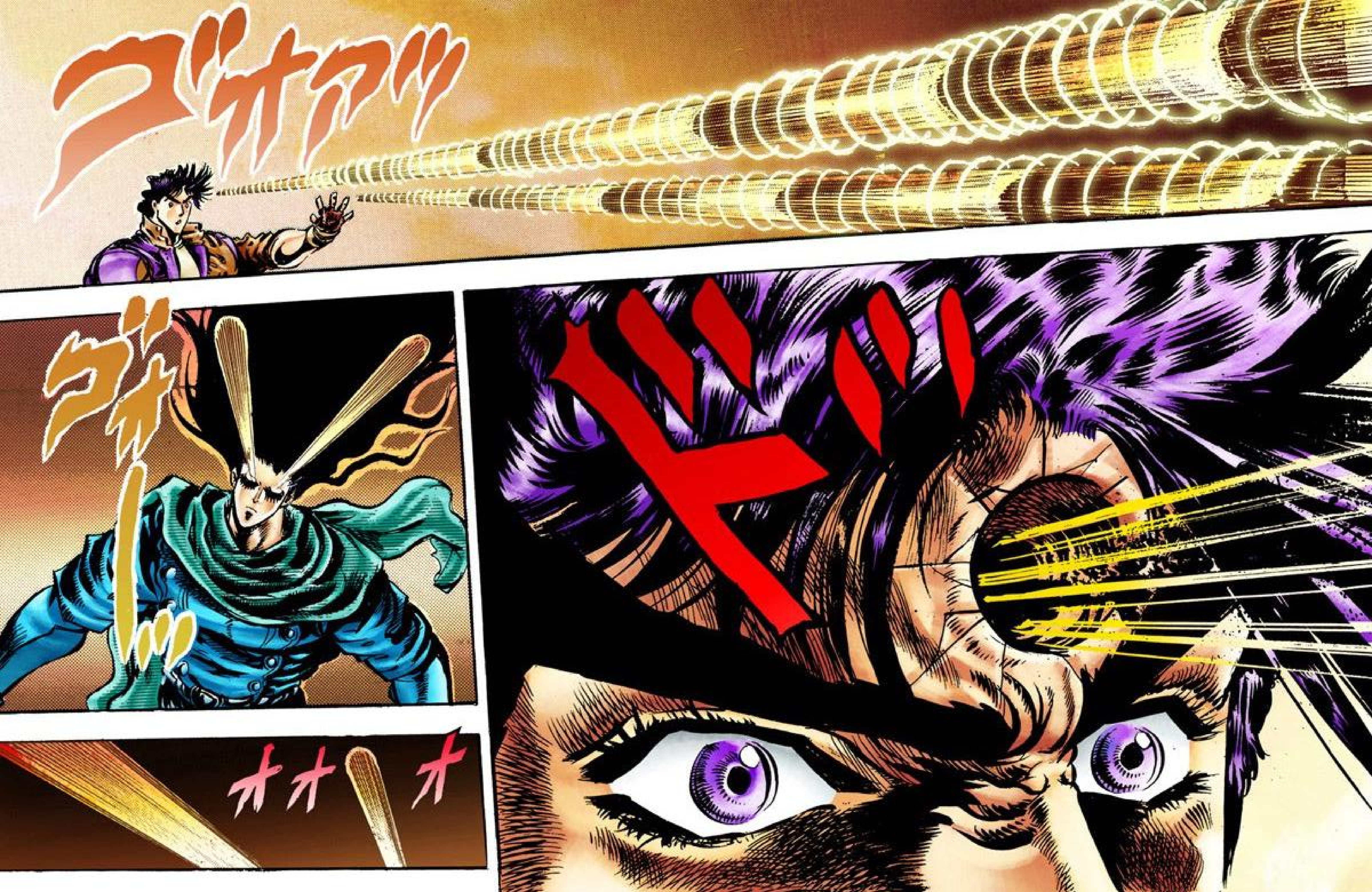
ゴオアッ
ドッ
ゴォー
オオオ

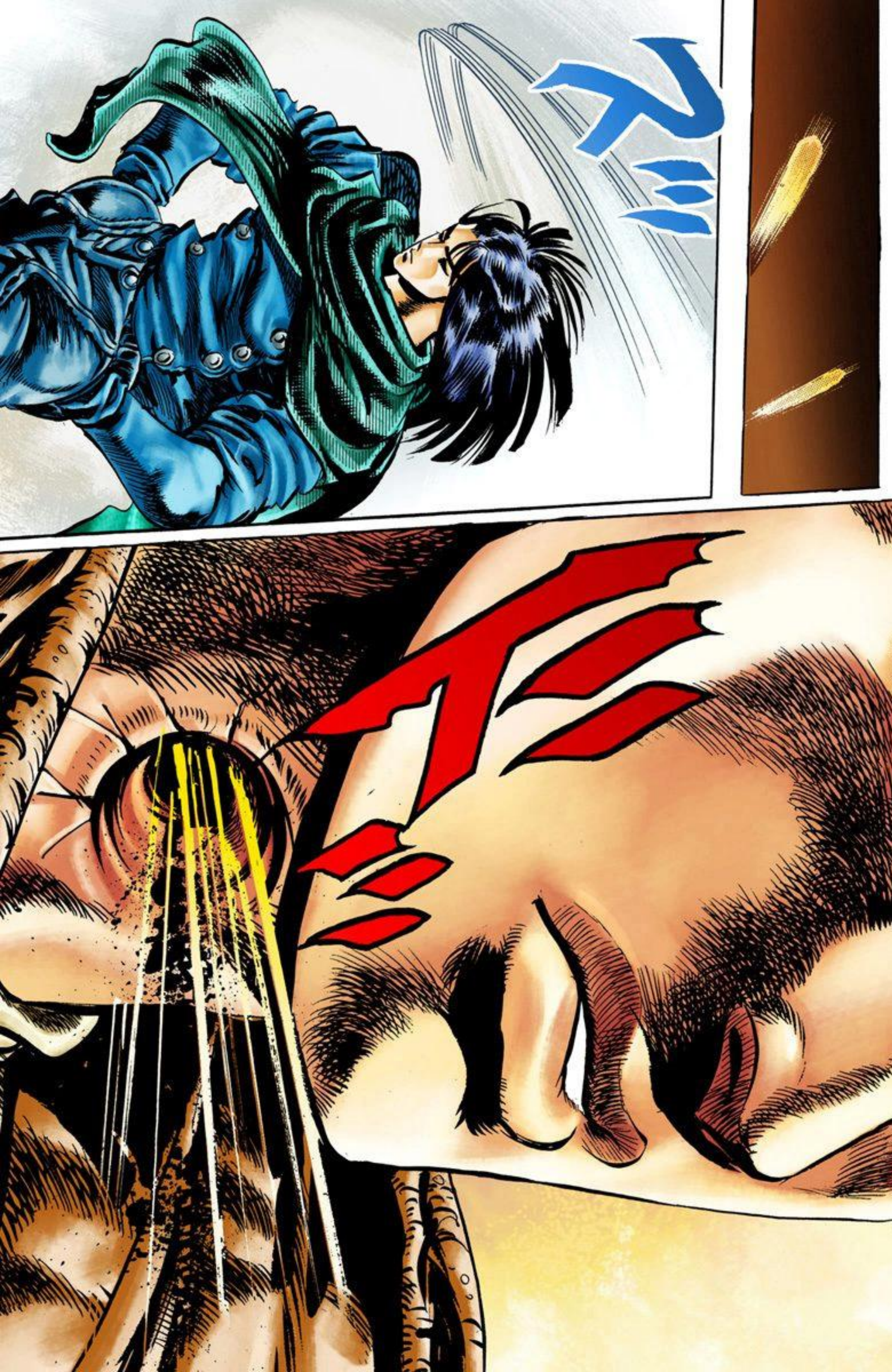

KILLING A BABY!

YOUR NEXT LINE IS...

"KILLING A BABY!"

RIGHT?

ズッ!

HEH, TOO EASY ...

NOW ONLY ERINA JOESTAR REMAINS...

THAT OLD HAG WILL BE EASIER THAN...

GRIN GRIN

Ah!

W...WHY IS THIS GUY STILL ALIVE WITH HOLES IN HIM?!

...I BET!

AND NEXT YOU'LL SAY "WHY IS THIS GUY STILL ALIVE WITH HOLES IN HIM?!"

TAKE A CLOSER LOOK AT THE NUMBERS ON THE CLOCK!

IF YOU KNEW A LITTLE MORE YOU'D HAVE WON THE GAME!

STRAIZO!

YOU SHOULDN'T HAVE STAYED IN TIBET FOR SO LONG AND INSTEAD SHOULD HAVE VENTURED OUT TO THE CITY...

I'VE ALREADY HEARD ABOUT HOW MY GRAND-FATHER DIED OF THE STRANGE LIQUID SHOT FROM THE EYES!

AND THE DIRECTION OF MY VOICE!!

I'M VERY CAREFUL, I EVEN SWITCHED GUN HANDS!

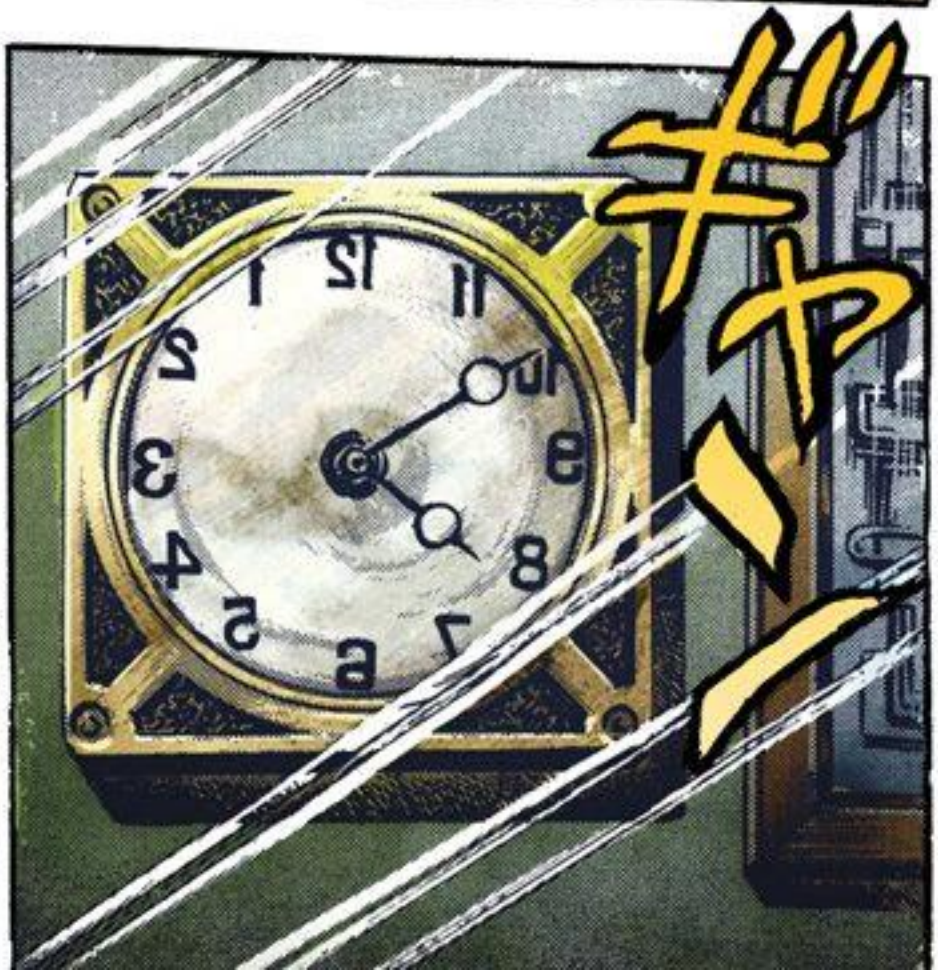

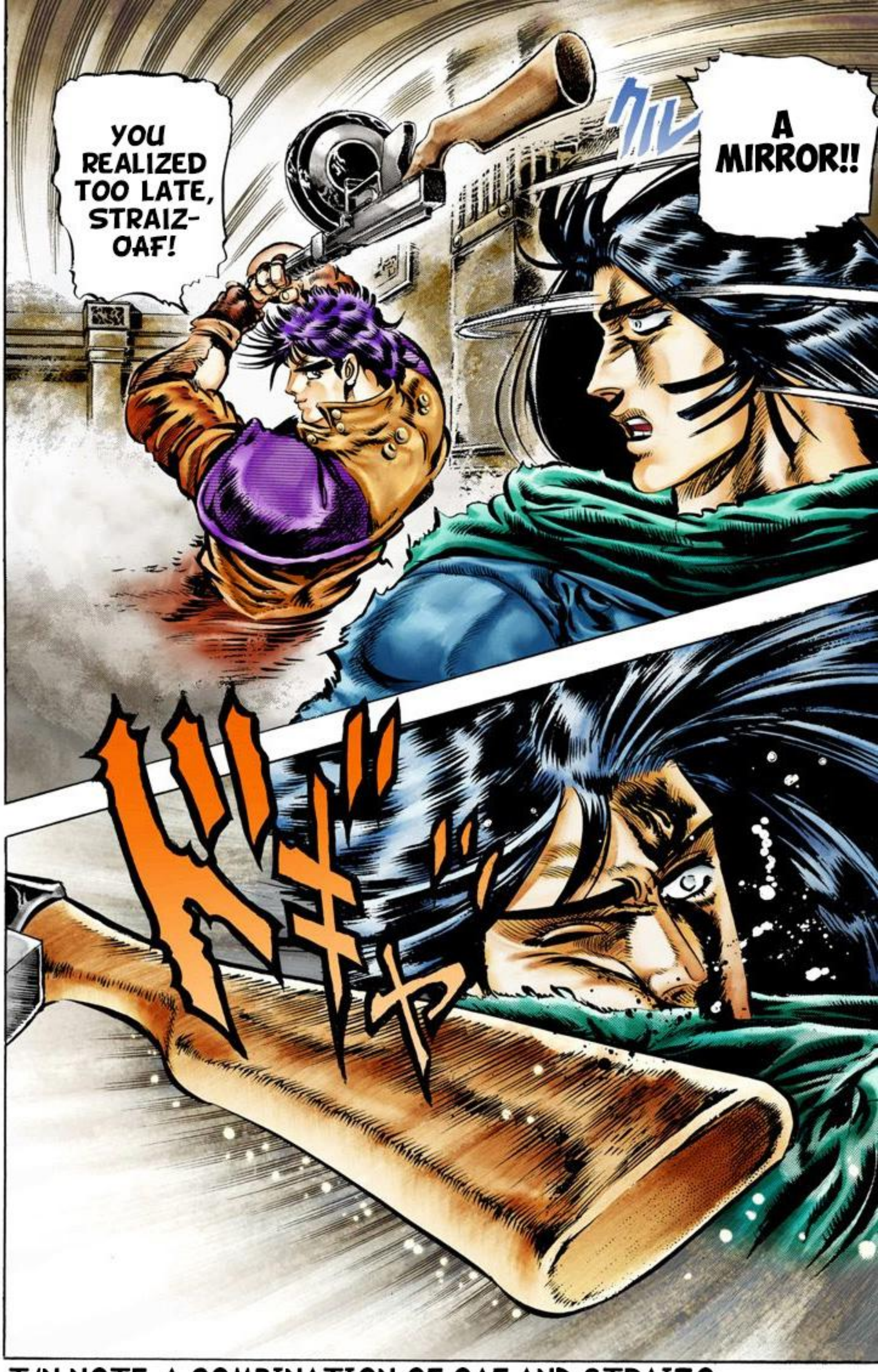

T/N NOTE: A COMBINATION OF OAF AND STRAIZO

AND YOU'RE WEAK TO THE "RIPPLE" LIKE YOU ARE TO SUNLIGHT, RIGHT?
TAKE THIS!

I WAS BORN WITH IT!

THE IMMORTAL MONSTER

WHEN I BREATHE, A BIZARRE ENERGY IS PRODUCED!!
HAAA AAAA AAAA AAAA !!!!
TAKE THIS, ITS ENOUGH TO DESTROY YOU!!!
ドグン

いキロロトー
Mar

HEY, WHAT HAPPENED IN THAT SHOP?
がやがや
I DON'T KNOW...
I DON'T KNOW BUT IT'S VERY BAD...THERE'S A WEIRD GUY IN THERE. HE DOESN'T DIE FROM BEING SHOT BY A BULLET AND HE SHOOTS THINGS FROM HIS EYES. IT'S LIKE A DREAM!
WHAT'S WITH THIS CRAZY KID?
HAA ...
LET'S SEE, THE "BIZARRE RIPPLE ENERGY" IS SUPPOSE TO MELT A VAMPIRE'S FACE, SO...
I WONDER IF IT REALLY DID...
ス...
ゴゴ

ゴゴゴ

WHAT?!

WHOA!

ギャー

UH!

ゴオッ
パクッ
ドン
ゴ
HE'S NOT MELTED...!
IT'S LIKE NOTHING HAPPENED TO HIM. THE HIT TO THE FACE BY THE GUN AND THE RIPPLE I RELEASED DID NOTHING!
WAS GRANDMA'S INFO WRONG? HE'S NOT AFFECTED!

THIS SCARF IS MADE UP OF A SMALL PART OF THE WINGS OF 30,000 SATIPOROJA BEETLES FOUND IN SOUTH-EAST ASIA. THIS MATERIAL IS MUCH MORE CONDUCTIVE TO THE RIPPLE THAN HUMAN FLESH AND ABSORBS IT ALL!

BASICALLY IT'S JUST LIKE A LIGHTING ROD!

I'LL TELL YOU BEFORE YOU DIE!

NO...AS I EXPECTED, WITH YOUR TALENTS YOU WOULD BECOME A DANGEROUS ENEMY TO ME ONE DAY.

ゴ!

ゴゴ"

I AM THE SUCCESSOR TO THE 3000 YEARS OF THE "RIPPLE" TECHNIQUE'S HISTORY. I FIGHT KNOWING ALL ITS STRENGTHS AND WEAKNESSES. I'M DIFFERENT THAN DIO!

DID YOU FORGET WHO I AM?

スス…

I SEE...THAT'S AMAZING... BUT DO YOU THINK I WOULD ONLY RELY ON LITTLE MAGICAL ABILITIES LIKE THE "RIPPLE"?

AHH ...

I'M PRETTY QUICK!

GRENADE ON MY SCARF? WHEN DID HE ...

WHA ?!

ビュン

nuu !!

BAH! FOO-LISH!

LOOK CLOSELY, THERE WERE MANY STRINGS ATTACHED TO THAT GRENADE...

HAHA, THAT'S WHY I SAID YOU SHOULD COME TO THE CITY MORE OFTEN!

YOU...!

HUH?!

MMMMMM OOOHHHH!!
カッ
WHOA!!!
ドバ

KY AA !!

I DID IT!

I...

カ

WHAT THE HELL IS HE...?

UH... WHAT IS HE...?

ウーン

SMOKEY, DON'T LOOK!

JOJO...

IS THERE A WAY TO DEFEAT THAT MONSTER?

HE IS...IT CAN'T BE... UNBELIEV-ABLE!

ガタガタ

I'VE ALREADY SEEN IT...

SO SAVE ME!!!

AWWW!!! GOD, I'LL NEVER DO ANYTHING BAD AGAIN, I WON'T STEAL ANYMORE!

ゴゴゴゴ

ゴゴゴゴ

ベリベリ
バリッ
ビュン
ビタッ
ビタッ
ウジュ
ウジュ
ズズズ
ズズズ
ウジュ
ウジュ

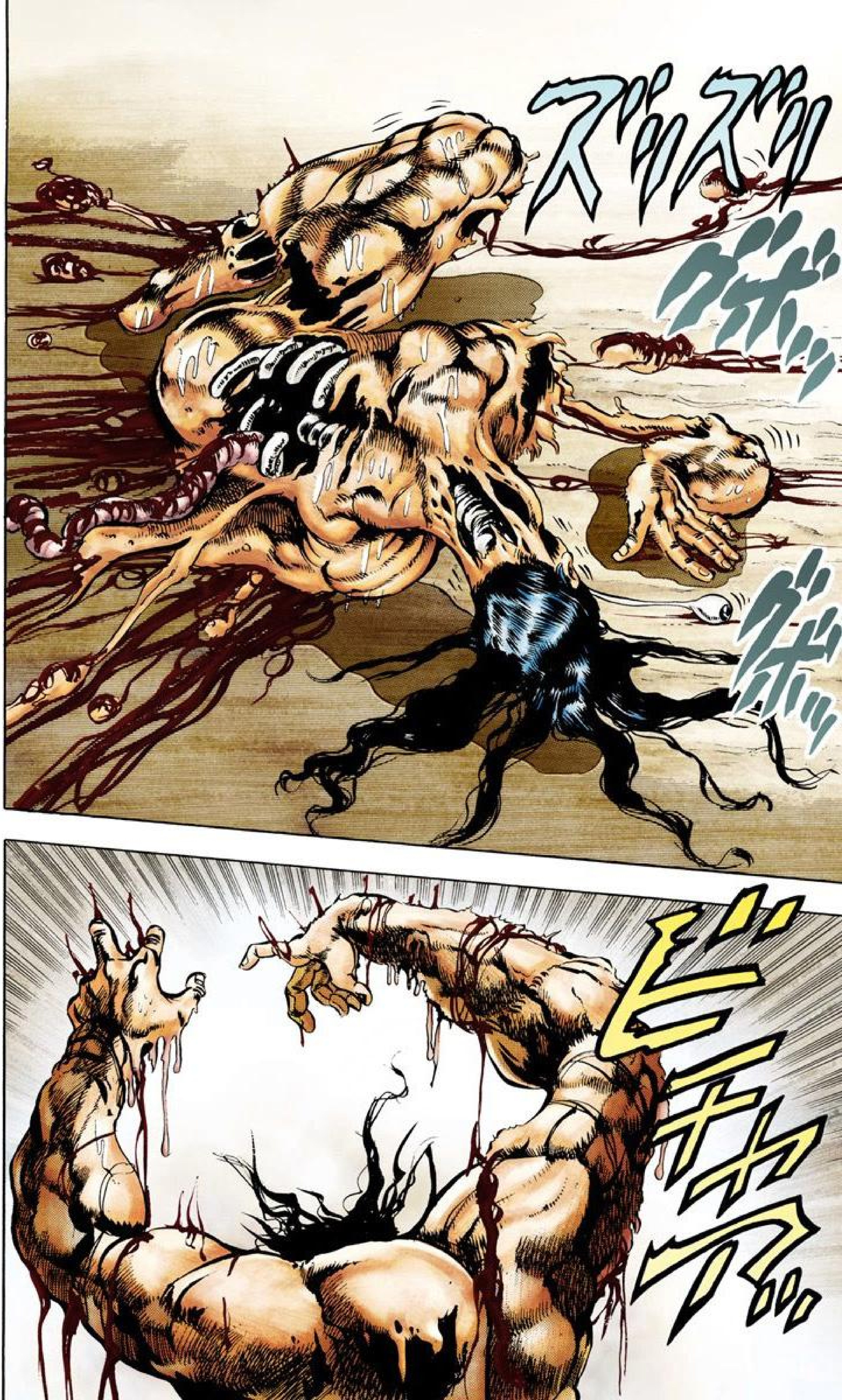
ズッズリ
ダボッ
ダボッ
ビチャア。。

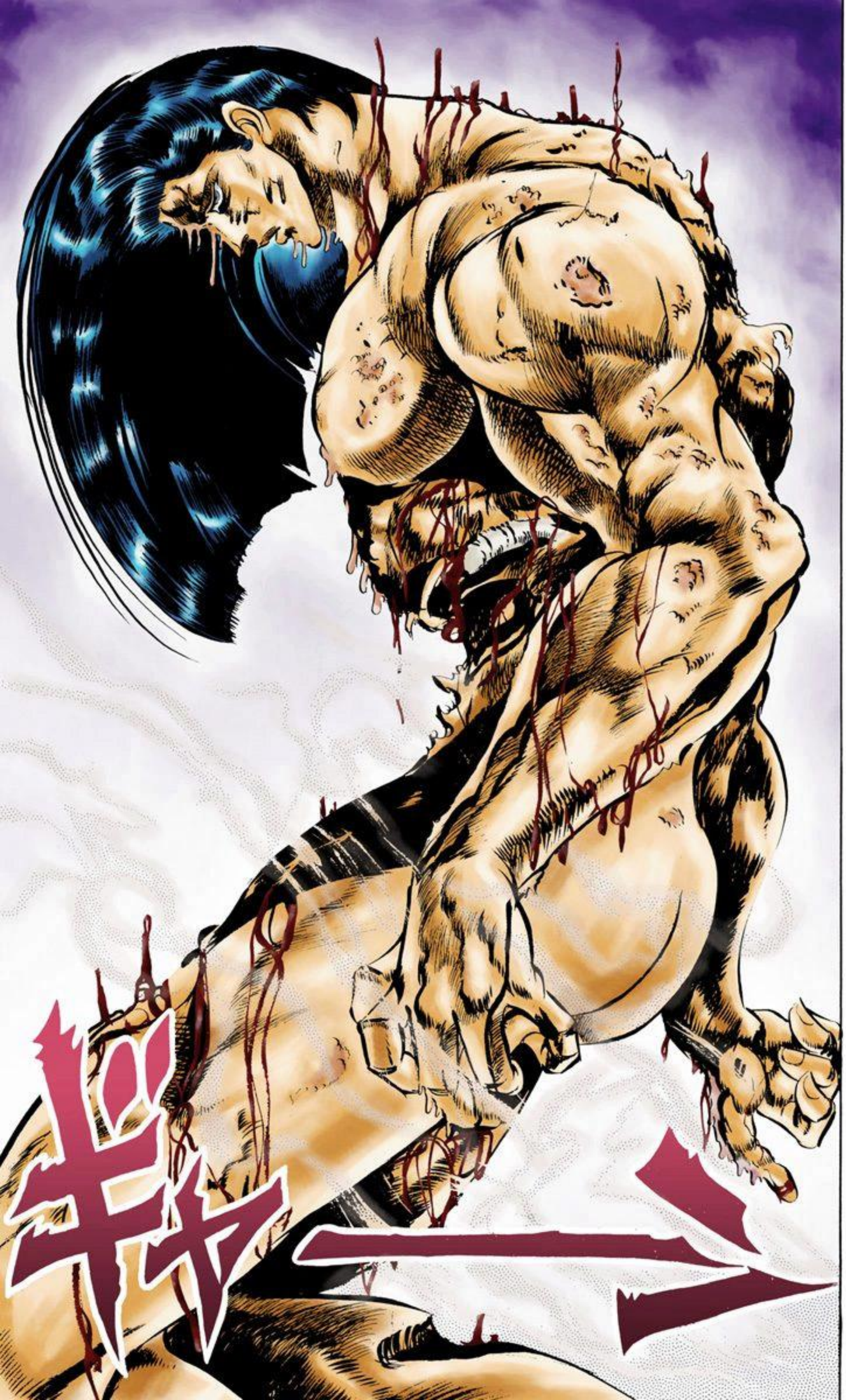
#7

HE...
HE...
HE...
HE WAS BLASTED BY GRE-NADES... DO YOU...
DO YOU...HAVE ANOTHER PLAN TO BEAT THIS MONSTER, JOJO?!
YEAH... I DO!!!

HMM

A VERY SPECIAL ONE!

JUST ONE?! WHAT IS IT?!

YEAH... THERE'S ONLY ONE LEFT.

HUH? YOU DO?!

SO THE ONLY WAY IS?

THEY WERE BLASTED APART SO MUCH THAT IT TAKES HIM TIME TO RECOVER, THERE'S THE CHANCE!

LOOK AT HIS LEGS!

LEGS?!

WE USE OUR LEGS TOO.

HOW SO WE USE OUR LEGS?!

WE RUN, SMOKEY!!
MOVE, YOU BUMS!
AW!! WHAT'S WITH THIS GUY?!
CHASE AFTER ME, STRAIZO.

COLD AND CRUEL, STRAIZO!

KYAA!

THE BOMBER'S GETTING AWAY!

KYAA!

RUN, SMOKEY!

AMERICA SIVE IN
DIA NOVA
EV ROPA
AFRICA
Peru
Chica

DID SOME-ONE DIE INSIDE?
HE'S COMING THIS WAY!

I'LL BE A HERO IN THE PAPERS!

ALL RIGHT! WATCH THIS, BABY! YOU'RE MAN, BRUTE, IS GONNA CAPTURE THEM FOR THE POLICE!

OH, YOU'RE SO GREAT, BRUTY!

ドドド

GIVE IT UP, CRIMINAL!

YOU DON'T UNDERSTAND, GET OUT OF THE WAY. YOU'LL GET HURT!

YOU...

WHAT'S THIS?

ガシッ

HUH?

IDIOT!

OW!

WHAT THE HELL? HE'S MUCH COOLER THAN YOU!

MY NOSE ...

OH, THE PAIN!

OW!

OW!

I'LL TAKE MORE PHOTOS AND SELL THEM TO THE PAPERS!

YES! WHAT A SCOOP!

SO LUCKY! THIS IS THE START OF MY REPORTER CAREER!

ズルルゥ
ゴウオッ
OHH!
FINGER PRESSURE STRENGTH, 235KG/CM (2)
JUMPING ABILITY, CURRENTLY 4.22M
.....

UGH... EVEN THOUGH ...

EVEN THOUGH I'M IMMORTAL... REPAIRING MY DESTROYED BODY TAKES UP ALOT OF ENERGY...

I'M PRETTY WEAKENED RIGHT NOW...

ドドドド

HAA HAA HAA HAA!

HAA HAA HAA... I'M NOT INVOLVED YET FOR SOME REASON I RAN WITH YOU...

HAA... BUT WE SHOULD BE SAFE HERE, WANNA SMOKE?
HAA HAA ...
.....
NO, SMO-KEY...
LISTEN TO THAT SOUND...
SOUND... IS IT THE RIVER ...?
NO!
ABOVE US!
AWW!
AWW!! HE'S AFTER US!
R... RUN!!
WAIT! WHAT'S WITH THAT WOMAN?
WHAT DOES THAT BASTARD INTEND TO DO?!

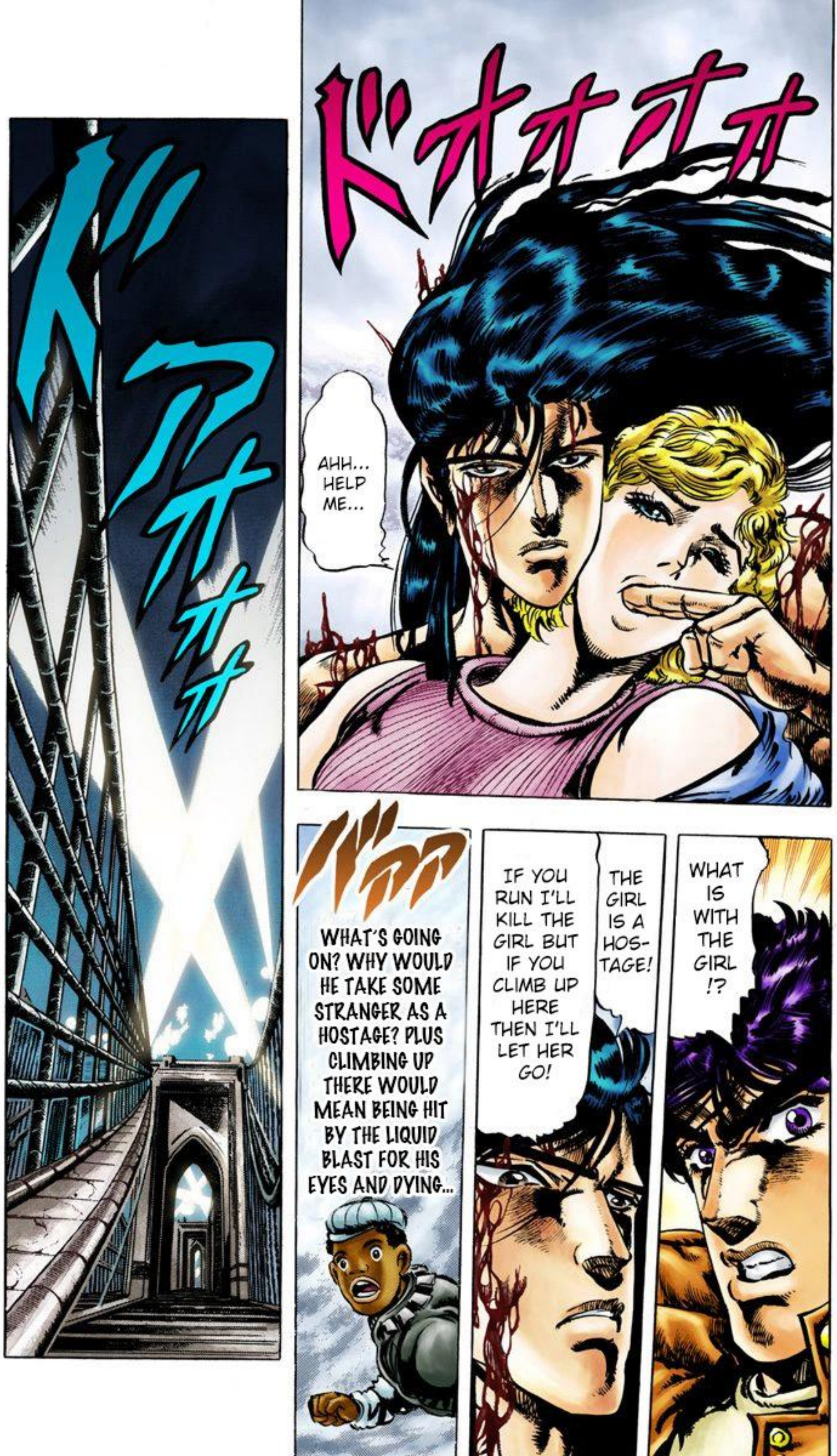
ドオオオオ
AHH... HELP ME...
ドアオオオ
WHAT IS WITH THE GIRL !?
THE GIRL IS A HOS-TAGE!
IF YOU RUN I'LL KILL THE GIRL BUT IF YOU CLIMB UP HERE THEN I'LL LET HER GO!
バァァ
WHAT'S GOING ON? WHY WOULD HE TAKE SOME STRANGER AS A HOSTAGE? PLUS CLIMBING UP THERE WOULD MEAN BEING HIT BY THE LIQUID BLAST FOR HIS EYES AND DYING...

EXACTLY, LET'S RUN, JOJO!

I DON'T KNOW THAT GIRL. WHY ARE YOU TAKING STRANGERS AS HOSTAGES, IDIOT!

WHAT ARE YOU THINK-ING?!

ゴ

IF YOU WILL FORSAKE THIS UNKNOWN AND RUN I'LL KNOW WHAT KIND OF MAN YOU ARE... I NEED TIME TO HEAL SO I WON'T BOTHER CHASING YOU...YOU WON'T COME AFTER ME TO AVENGE SPEEDWAGON.

ゴ"

ゴ"

ゴ"

UH

I'M "TESTING" YOU!

WHAT KIND OF MAN YOU ARE, JOJO!

BUT IF YOU CLIMB UP TO SAVE THE GIRL...

YOUR FUTURE GROWTH WILL BE A GREAT DANGER TO ME. I MAY BE WEAKENED BUT I WILL HAVE TO USE ALL MY STRENGTH TO KILL YOU NOW!

THAT WILL REVEAL YOUR PERSON-ALITY...

ガッ

...AND SLICING RIGHT THROUGH HER THROAT AND CHEST!

I'LL KILL HER BY RIPPING HER JAW OFF...

I'LL KILL THIS GIRL IN FIVE SECONDS, DECIDE WHETHER YOU'LL RUN OR CLIMB!

MAN, IF IT WAS A GIRL I WAS IN LOVE WITH I COULD UNDERSTAND BUT WHY DO I HAVE TO FIGHT FOR AN UGLY BITCH LIKE THAT?! DUMBASS!

GUH!

WOULD DO SUCH HORRIBLE THINGS TO A WOMAN.

HEHEHE... LIKE A TIBETAN SUCCESSOR TO THE RIPPLE TECHNIQUE

.....

ボキ

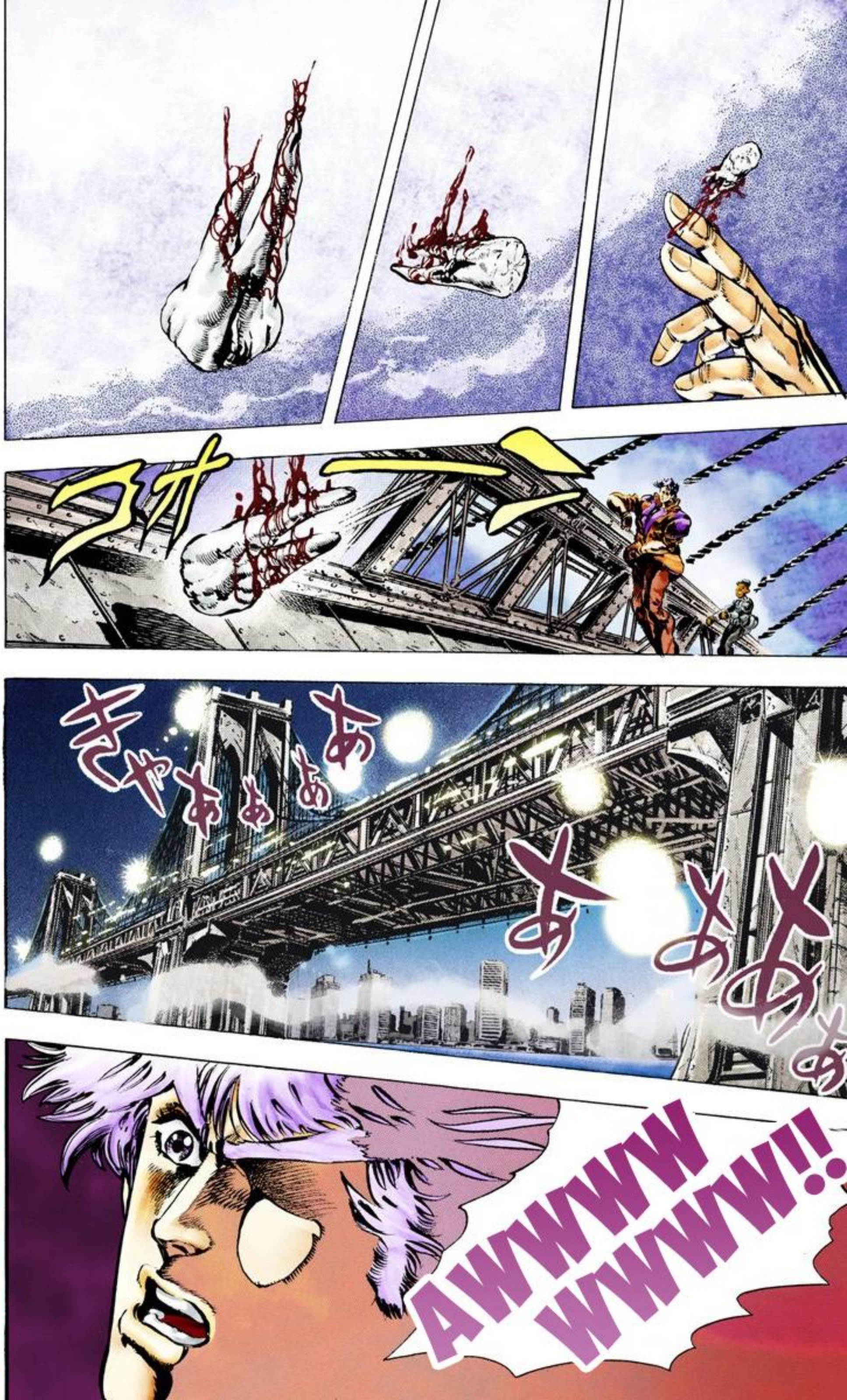
ゴオーン
きゃあああああ
ああああああ
AWWWW
WWWW!!

I SHOW NO MERCY!

THAT WOMAN'S BACK TOOTH WAS...

HER BACK TOOTH ...

あぁあ

YANKED IT OUT!

THAT BASTARD... HE REALLY...

メシミシ

ガシ

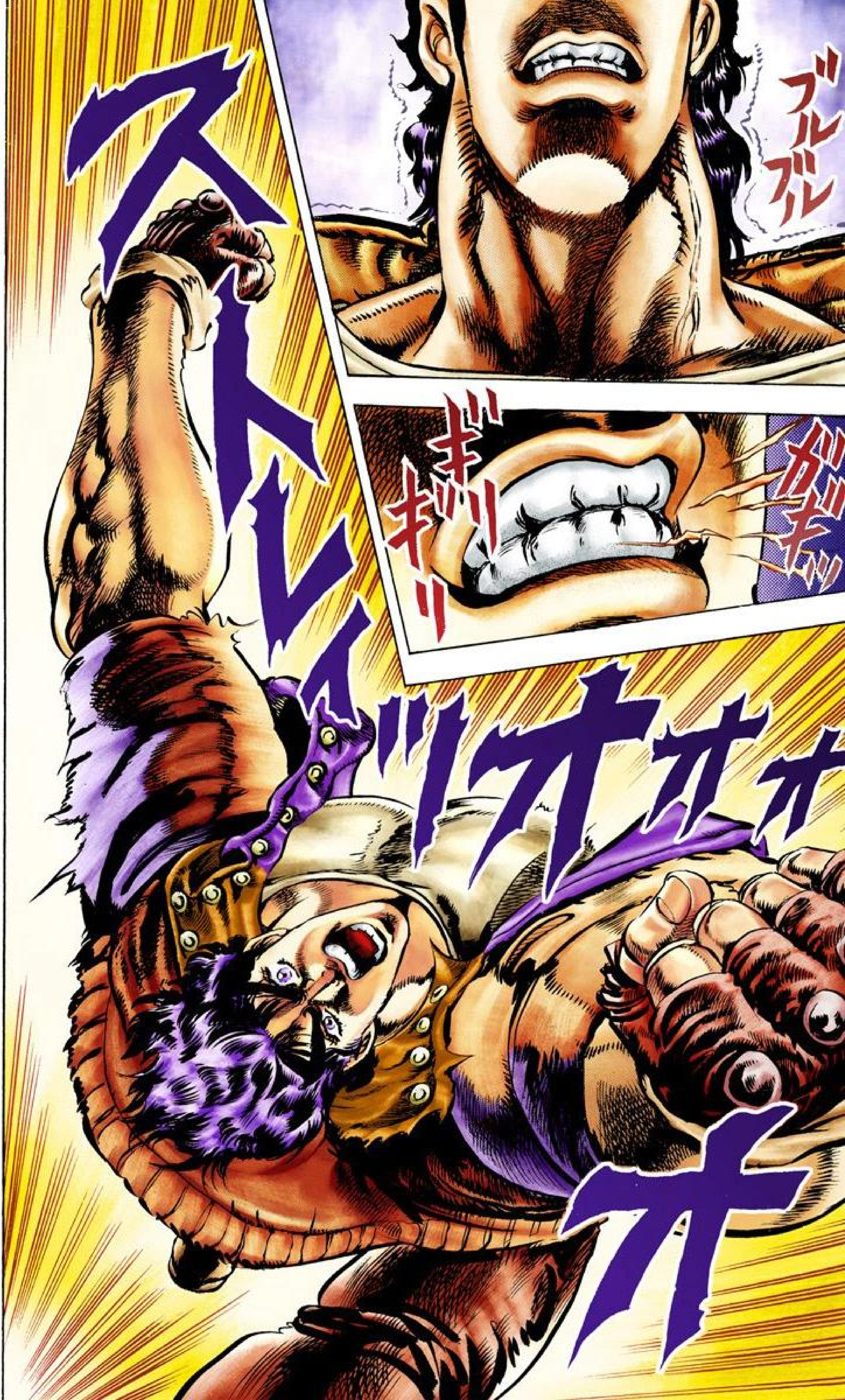
ブルブル
ガギッ
ギリギリ
ストレイツオオオオ

ドドドドド

I CAN'T FORGIVE YOU!!

YOU ARE ROT-TEN TO THE CORE!

オオオオ

I'M GOING TO RIP YOU APART, STRAIZO!

FOOLISH, BUT AS EXPECTED, YOU'RE A PASSIONATE MAN!

SPACE RIPPER STINGY EYES!

RRRR RRRR!

TAKE THIS

OHHHHHH!!
I THOUGHT OF A WAY TO DEFEAT IT EARLIER!
YOU'RE ALREADY A FOOL FOR USING THE SAME MOVE TWICE!
RIPPLE!

ギャン
グルオ
ドギューン
OHH!
WHAT!?
ドン

バッ

ゴッ

NEXT, YOU WILL SAY...

"IMPOS-SIBLE"

IMP...

MAKE IT UP TO SPEED-WAGON...

NUGAAA

BAHHH!

I CAUGHT YOUR LIQUID BLAST WITH A RIPPLE GLASS. IT WAS EASY SINCE I KNEW YOU'D GO FOR MY FOREHEAD.

IMPOSSIBLE...

IN HELL!

YOU'LL BE ABLE TO SLEEP TONIGHT, GRANDMA ...

NAZIS AND THE MAN IN THE COLUMN

NAZIS AND THE MAN IN THE COLUMN”

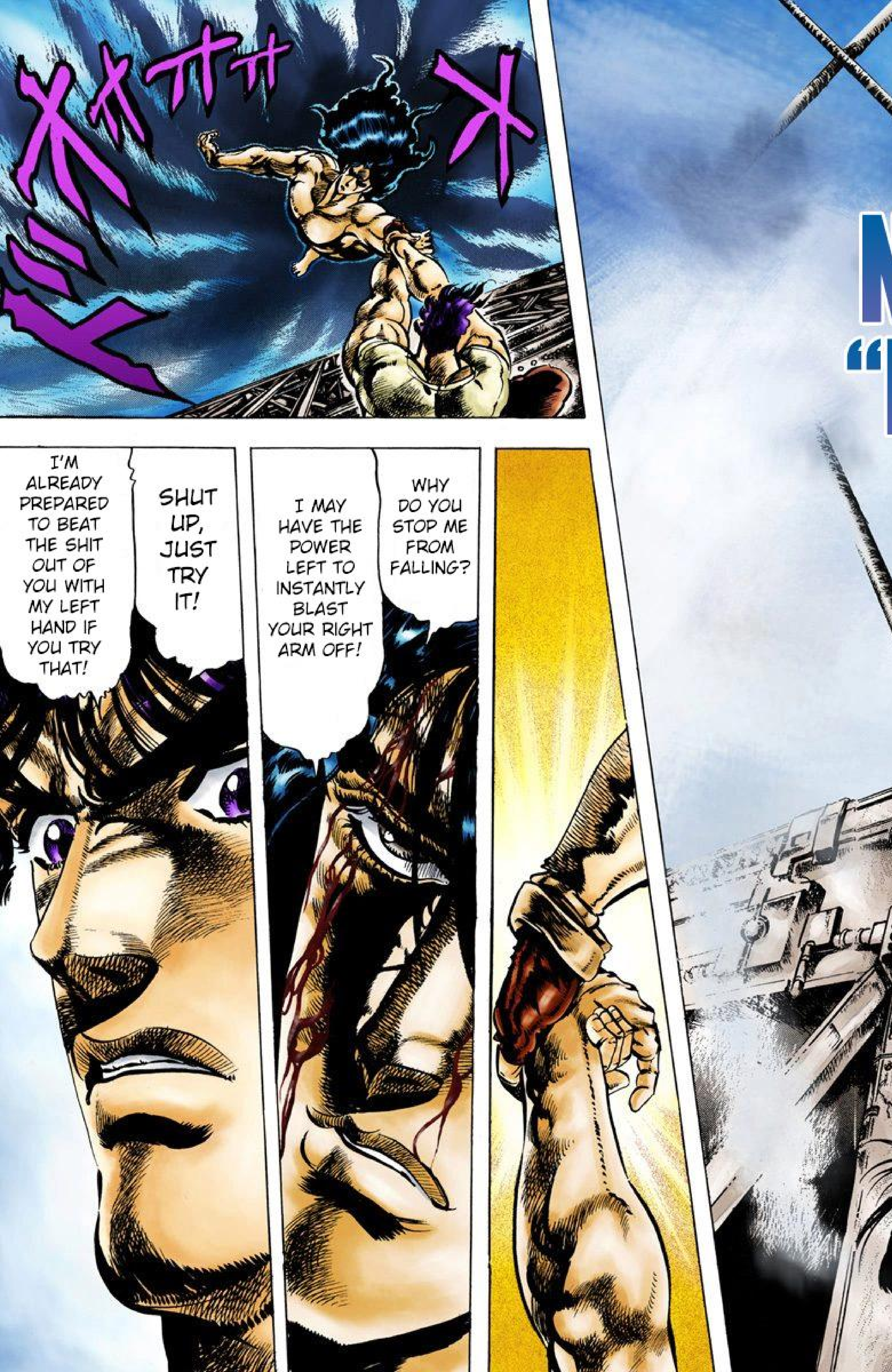
WHY DO YOU STOP ME FROM FALLING?
I MAY HAVE THE POWER LEFT TO INSTANTLY BLAST YOUR RIGHT ARM OFF!
SHUT UP, JUST TRY IT!
I'M ALREADY PREPARED TO BEAT THE SHIT OUT OF YOU WITH MY LEFT HAND IF YOU TRY THAT!

JOSEPH, YOU ARE TRULY A MAN WHO CARRIES ON JONATHAN'S BLOOD.

YOUR ATTITUDE IS DIFFERENT BUT YOU HAVE THE PERSONALITY THAT WANTS TO JUMP INTO MYSTERY AND ADVENTURE!

YOU ARE SIMILAR TO JONATHAN AND HIS INTEREST IN THE STONE MASK!

I JUST DON'T GET IT! IF YOU DIDN'T THROW SPEEDWAGON'S BODY INTO THE RIVER THEN NOBODY WOULD HAVE FOUND OUT!

I'D LIKE TO GIVE HIM A PROPER BURIAL.

THERE'S ONE THING I WANTED TO ASK YOU. WHY DID YOU THROW SPEEDWAGON AND THE 5 OTHER BODIES INTO THE RIVER?

WHAT DO YOU MEAN?

.....

!?

AND BECAUSE OF THAT I'LL TELL YOU THAT YOU HAVE "NOW" JUST STEPPED INTO A DESTINY YOU CANNOT ESCAPE FROM.

WHAT THE HELL ARE YOU TALKING ABOUT?

I'M ASKING ABOUT SPEEDWAGON!

YOU'LL SOON MEET THE "MAN IN THE COLUMN"!

YOU'LL SOON LEARN, OF THE "MAN IN THE COLUMN"!

THE COLUMN IN THE CAVE STARTED ABSORBING THE BLOOD FROM THE BODIES, LIKE A PLANT ABSORBING NUTRIENTS...

YOU MIGHT NOT UNDERSTAND BUT THE REASON I THREW THE BODIES INTO THE RIVER WAS BECAUSE OF THE "MAN IN THE COLUMN".

BUT HE'LL PROBABLY AWAKEN SOON, SINCE HE'S ABSORBED SOME BLOOD... AWAKENED FROM HIS 4000 YEARS OF SLEEP.

IT WAS CREEPY... LIKE THE "MAN IN THE COLUMN" WAS ABOUT TO AWAKEN...

THAT'S WHY I TOOK THEM OUTSIDE AND TOSSED THEM INTO THE RIVER!

WHAT KIND OF ABILITIES DOES HE POSSESS?
WHAT KIND OF LIFE FORM IS HE?
I WISH I COULD HAVE SEEN IT!
JOSEPH! YOU WILL LIKELY MEET HIM SOON... YOU WILL PROBABLY UNDERSTAND..."HIS" IDENTITY AND THE MEANING OF EVOLUTION!
LIKE DESTINY HANDED DOWN BY GOD!
Y... YOU!?
STRAIZO! YOU ARE...
I HAVE NO REGRETS ...
RATHER THAN AGING PATHETICALLY I'D RATHER GO TO HELL WITH THE EXCITEMENT OF GETTING MY YOUTH BACK...
HE'S BREATHING WITH THE "RIPPLE" TECHNIQUE...
MEANING HE'S CREATED THE "RIPPLE" INSIDE HIS BODY!
GAINING MY YOUTH AGAIN WAS THE ULTIMATE HAPPINESS, JOJO!
WAIT, STRAIZO!! I'M NOT DONE TALKING ...
FAREWELL, JOJO!

OHHHHHHHH!!!
オオオオオオ
OOOOOO!!!

オオオオオオ
オオ
バァア
アア
ドォーー
NAZI GERMANY!

1937 EUROPE! HITLER'S GERMAN NAZI ARMY HAS CONQUERED CZECHO-SLOVAKIA!

THE SECOND WORLD WAR CONTINUES TO ESCALATE!

AND THE ADVANCED HUMANS MUST CONTROL THE SPIRITUAL AND SCIENTIFIC WORLD. THEY TRIED TO USE "ASTROLOGY", "MAGIC", "ALCHEMY", "ESP", "OCCULT" AS WEAPONS OF WAR.

THE NAZIS OF GERMANY! THIS BIZARRE GROUP BELIEVED THAT THEY, THE GERMANS. WERE THE MOST EVOLVED PEOPLE AMONG HUMANS AND USED THIS AS A REASON FOR WAR.

AND THE SWASTIKA....THE ALTERED CROSS WAS DESIGNED AFTER THE MAGICAL SYMBOL THAT REPRESENTS DESTINY AND LIFE FOUND IN RUINS THROUGH OUT THE WORLD.

YES!!

ゴゴゴゴ

STRAIZO'S ACTIONS ARE ALREADY KNOWN IN THIS MEXICAN NAZI INFORMATION BASE!

OH ...

OH ...

OH HH...

I'M SO SORRY, MAJOR STROHEIM ...

MY... MY HAND SLIPPED...

.....

ポト

モグモグ

LICK IT!

YOU LICK IT WITH YOUR TONGUE AND EASE MY WOUND.

YOU CUT IT SO...

HERE, HERE ...

HUH?

Y... YES ...

DON'T MAKE IT HURT, BE GENTLE...

SLOWLY ...

YEAH, SLOWLY SLOWLY.

HIIII!!!

LOOK LOOK, IT'S GONNA CUT YOU!

WHA?!

LICK

THE PAIN IS GOING AWAY.

AHH... THAT'S ENOUGH, I QUIT.

HIII HIII... HON'T HU IT...

SAY SOME-THING!

HAHAHA HAHA!!!

*EDS NOTE: THAT'S HOW YOU SOUND WITH YOUR TONGUE STICKING OUT.

EXCUSE ME, MAJOR STROHEIM!

OK, EAT!

WE CAN LEARN THE WHEREABOUTS OF THE RUINS NOW.

THE OLD MAN WE FOUND IN THE RIODADA RIVER HAS REGAINED CONSCIOUSNESS.

.....

SPEED-WAGON HAS WOKEN UP?!

ウーン

ARE YOU OK? WHAT'S YOUR NAME?

I'LL TAKE YOU HOME.

SHOW ME WHERE YOU LOST THE TOOTH, OPEN WIIIIDE!

LET'S SEE...

HMM

OH...

OH MY...
SO MANY CAVITIES. MAYBE THE ONE TAKEN OUT WAS A CAVITY TOO, HOW LUCKY!
THE BLEEDING SHOULD STOP SOON...
ゲシャァ!
WHA?!
WHAT ARE YOU DOING?
HOW DARE YOU...
CALL ME AN UGLY BITCH EARLIER!!
THAT PUNCH WAS TO MAKE UP FOR IT, IDIOT!
.....

HUH? WHAT?
HEY SMOKEY, DID I SAY, THAT?
YEAH, YOU DID...YOU SAID YOU WOULDN'T RISK YOUR LIFE FOR AN UGLY BITCH...
REALLY? I SAID THAT?
THAT'S WEIRD, AND YOU'RE SO CUTE TOO.
OUCH!!
CAN'T YOU REMEMBER WHAT YOU SAY, MORON!
OWWWWWW... BITCH...
HUH?
HM?

ANYWAY, THIS "MAN IN THE COLUMN"... STRAIZO HAS GOTTEN ME WORRIED... I GUESS I SHOULD GO TO MEXICO!

SO YOU FINALLY FEEL THE PAIN YOU WERE DISTRACTED FROM...

あああああ

"MAN IN THE COLUMN" RESURRECTION PROJECT

ムオオオ

ハッ!!

シュッ
シュッ
シュー

COUGH
COUGH
COUGH

ギン

……

SPEEDWAGON, THERE'S A SAYING IN EUROPE, "WHERE AN OLD MAN COMMITS SUICIDE,THAT TOWN WILL SOON BE DESTROYED."

YEAH ...

HE TRIED TO KILL HIMSELF WITH A BROKEN BOTTLE SO WE PUT HIM IN A STRAIGHT JACKET, LIEUTENANT.

シュー シュー

SO YOU MUST KNOW A VERY IMPORTANT SECRET...

UHH

ABOUT THAT "MAN".

GOD...WHY? WHY WAS I NOT KILLED?

YOU WANTED TO SEE SO I SHOWED YOU. WE USED THE INFORMATION YOU GAVE US AND DUG OUT THE COLUMN AND ALL AND BROUGHT HIM HERE.

U... UH...

WHY DID YOU LET ME LIVE?

ポルナレフ

I WAS THE ONE THAT LET YOU LIVE!

YOU'RE WRONG, SPEEDWAGON.

キュイイン

カラ

カラ

カラ

!

YOU'RE A MAN WHO STARTED WITH NOTHING AND CROSSED THE TEXAS DESERTS. ALMOST DYING BEFORE FINDING OIL AND BECOMING ONE OF THE MOST INFLUENTIAL MEN IN THE WORLD...YOU MUST HAVE SOME SERIOUS GUTS...

YOU MAY BE OLD BUT WE KNOW YOU'D NEVER TALK WITH TORTURE.

TRUTH SERUM... WHAT MORE DO YOU INTEND TO ASK ME?

TELL US EVERYTHING! WHAT HAPPENED IN YOUR PAST? ABOUT STRAIZO! ABOUT JOESTAR!

EVERYTHING!

THERE'S NOTHING WE CAN'T DO!

BUT OUR GERMAN MEDICAL SCIENCE IS THE BEST IN THE WORLD!

ヒッ

SO WE CAN AWAKEN THE MAN IN THE COLUMN!

ガラ ガラ

YOU DON'T UNDERSTAND! IT HAS NOTHING TO DO WITH THE WAR, THE WHOLE WORLD IS IN DANGER!

S... STOP!

IT'S AN IMMEDIATE ORDER OF KAISER HITLER!

BEGIN THE EXPERIMENT OF "MAN IN THE COLUMN" BLOOD...

ガガガラガラ

I DON'T WANT TO DIE!

NO!!! HELP US!!!

AWW!

THIS IS A PAIN...I DON'T LIKE SEEING THIS KIND OF STRUGGLE.

ボキ

NOT AGAIN ...

ガシ"

NOOO!!!

グウ"

ALL RIGHT, YOU GUYS CHOOSE THE ONE WE'LL EXECUTE.
FOR AN EXPERIMENT WE WANT ONE PERSON'S BLOOD.
YOU GUYS CHOOSE AMONG YOURSELVES THE PERSON WE'LL USE. THE REST OF YOU WILL BE RELEASED TODAY.
WHAT?!
SO WHO WILL IT BE? HURRY AND DECIDE.
YOU?!
YOU?!

HURRY UP! OTHERWISE I'LL CHOOSE THIS WOMAN!
K... KILL ME!
!
IF I DIE EVERY-ONE ELSE WILL BE SAVED, RIGHT?
GOOD!
KID! OUR RACES MAY BE DIFFERENT BUT I RESPECT THOSE LIKE YOU WHO HAVE COURAGE!
ONLY THE GREAT SHOULD LIVE!
?
KILL EVERYONE BESIDES HIM.
ゆあああああ

KU

ズギャン
ドッザァアッ
ドッドッドッ
コッ
ドッ
ドドドド

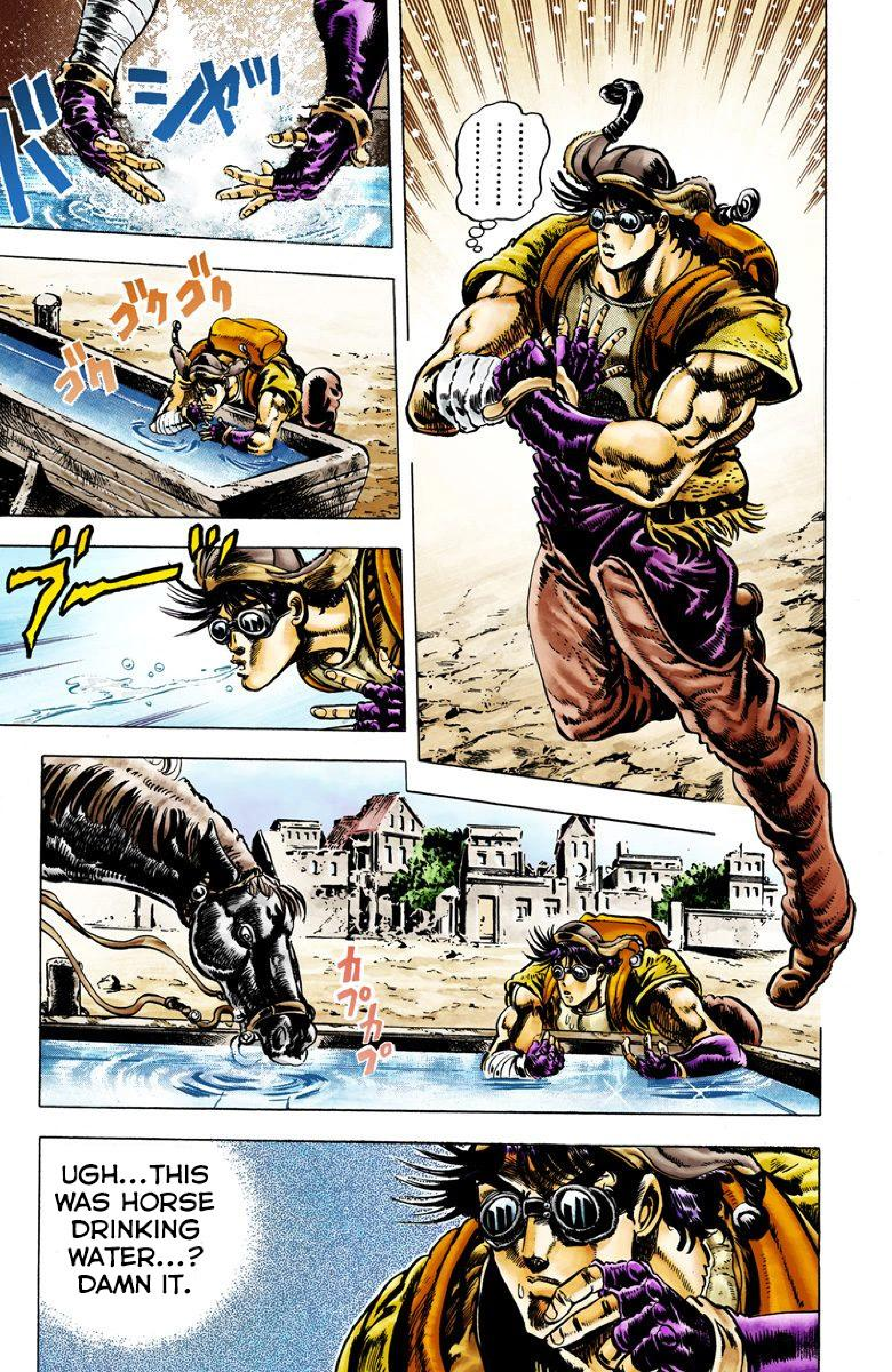

バシャッ
……
ゴクゴクゴク
ブーーッ
カプカプ
UGH…THIS WAS HORSE DRINKING WATER…? DAMN IT.

HE SMELLS!

THERE'S A GRINGO HERE!!

IT'S A GRINGO!

AHAHAH-AHHAHA!!

LET'S STEAL HIS STUFF AND LEAVE HIM IN THE DESERT.

I DON'T LIKE IT.

ピアノ

YOU LISTENING, IDIOT?!

ブーン

ブーン

!?

スッ

ゲゲゲ

ドスドスドス

バリッ

ビシッ

UH!

ボン

WHOA!
ヒク
ヒク
YIKES!
FLIES!
W... WOW!
ヒッ

KNOCK, KNOCK, WHO'S THERE?

GAAAA AAHH!!

MY NAME IS JOJO, I CAME FROM NEW YORK. THIS MAY BE RUDE SINCE WE JUST MET BUT...

BRING ME FOOD AND GASOLINE IN THE NEXT 3 MINUTES, GOT THAT?!

YES!

WHAT A SCARY GUY!

THIS IS HOW HE'S TRAV-EL-ING?

THEIR PUNCHING POWER GOES TO 2000 - 4000 KG/CM 2 AND THEIR LEG STRENGTH INCREASES 3 FOLD.

HUMANS WHO WEAR THE STONE MASK HAVE THEIR JUMPING ABILITY INCREASED TO '5/8 METERS.'

ACCORDING TO SPEED-WAGON...

WILL THE EXPERI-MENTAL WALL BE ABLE TO SURVIVE THIS?

BASICALLY ENOUGH STRENGTH TO DESTROY A 4 CM STEEL WALL.

THE WALL IS MADE UP OF 5-10 CM STEEL PANELS, SO THAT'S 50 CM THICK, IT'S 100% SAFE.

ドカ ドカ

ALL RIGHT, BEGIN THE EXPERIMENT.

ズバ

ビビビ

"MAN IN THE COLUMN" VS. MAN WITH THE STONE MASK

ドシュ

LIEUTENANT STROHEIM, THERE'S A CRACK IN THE COLUMN!

ビシッ

HMMM ...

HOW DID YOU GET THE BLOOD FROM THE BODY?

WE DON'T KNOW THE POWER OF THE "MAN IN THE COLUMN" AND FIGURED GIVING HIM TOO MUCH COULD BE DANGEROUS.

THE BLOOD BEING ABSORBED BY THE COLUMN IS THAT OF 5 PEOPLE.

I DON'T NEED TO HEAR IT, I CAN IMAGINE IT!

WHOA!

DON'T UNDERESTIMATE HIM!

ガラガラ

WHY ARE YOU SHAKING?

WHAT ARE YOU AFRAID OF?

SPEEDWAGON! ♪

ケレバン

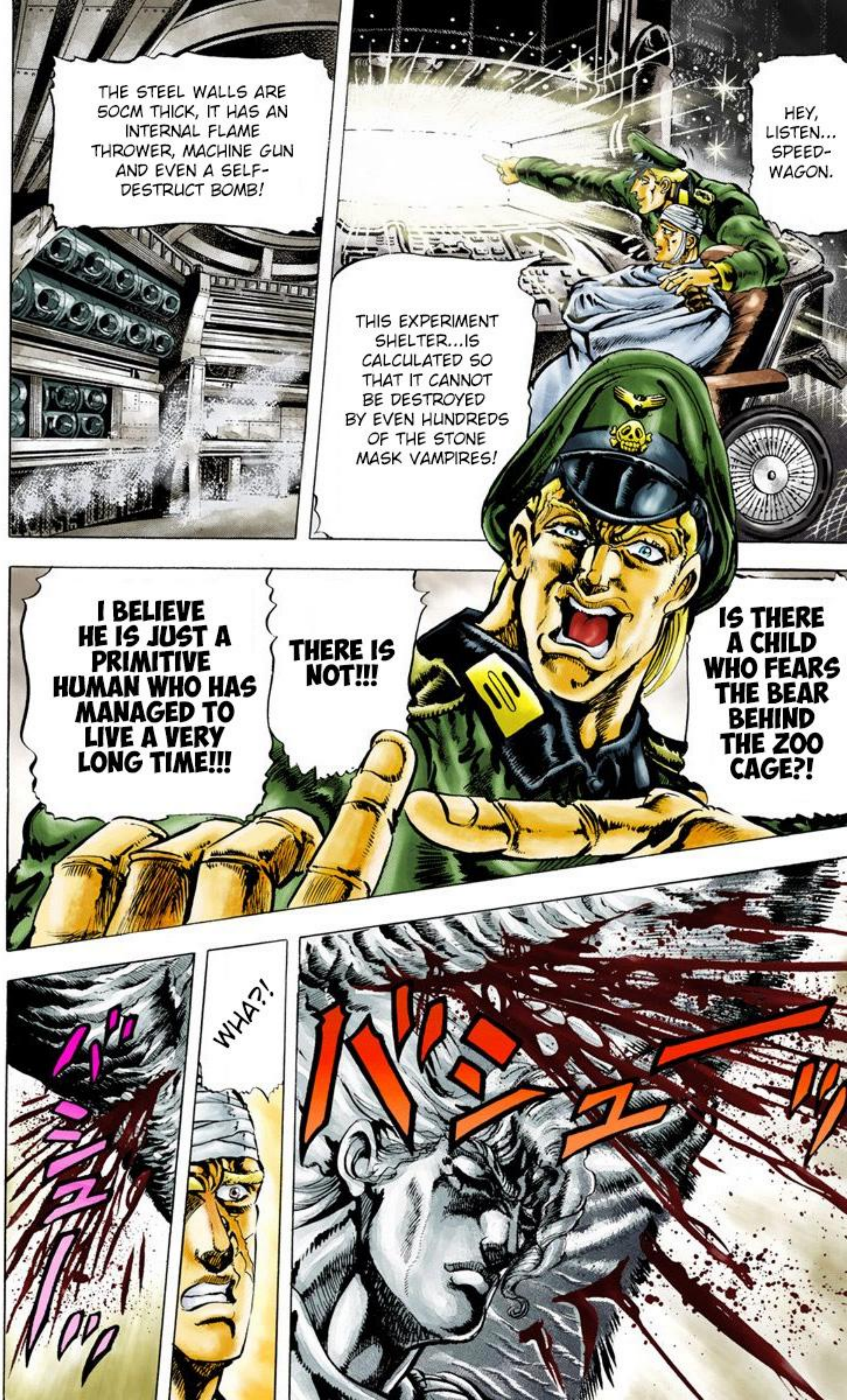
HEY, LISTEN... SPEED-WAGON.
THIS EXPERIMENT SHELTER...IS CALCULATED SO THAT IT CANNOT BE DESTROYED BY EVEN HUNDREDS OF THE STONE MASK VAMPIRES!
THE STEEL WALLS ARE 50CM THICK, IT HAS AN INTERNAL FLAME THROWER, MACHINE GUN AND EVEN A SELF-DESTRUCT BOMB!
IS THERE A CHILD WHO FEARS THE BEAR BEHIND THE ZOO CAGE?!
THERE IS NOT!!!
I BELIEVE HE IS JUST A PRIMITIVE HUMAN WHO HAS MANAGED TO LIVE A VERY LONG TIME!!!
WHA?!

SOMETHING IS FLOWING OUT!!!
IT'S BLOOD!
THE BLOOD WE'RE SENDING TO THE COLUMN IS FLOWING OUT! WE CAN'T SEE!
USE THE SHOWER TO WASH IT AWAY!
OHHHH!!
AHHHH!!!

HELL

ドドドド

ゴゴゴ

ゴゴゴ

ドゴアア

HEHEHE, A NAME WOULD BE GOOD. CALLING HIM THE "MAN IN THE COLUMN" IS A PAIN.

I, STROHEIM, WILL BE YOUR GOD FATHER!

ニャアアア

LOOK!

HIS SKIN THAT WAS LIKE STONE HAS GAINED COLOR!

HE'S ALIVE, HE'S ALIVE LIKE A HUMAN!

LET'S SEE... HOW ABOUT LIKE THE "WARM WINDS OF MEXICO".

SANTANA!

ピチャッ

HOW ABOUT "SANTANA"!

ゴゴ

LOOK, HE'S GETTING UP!

ゴゴゴ

NOW STAND, SANTANA. SHOW US WHAT ABILITIES YOU POSSESS!

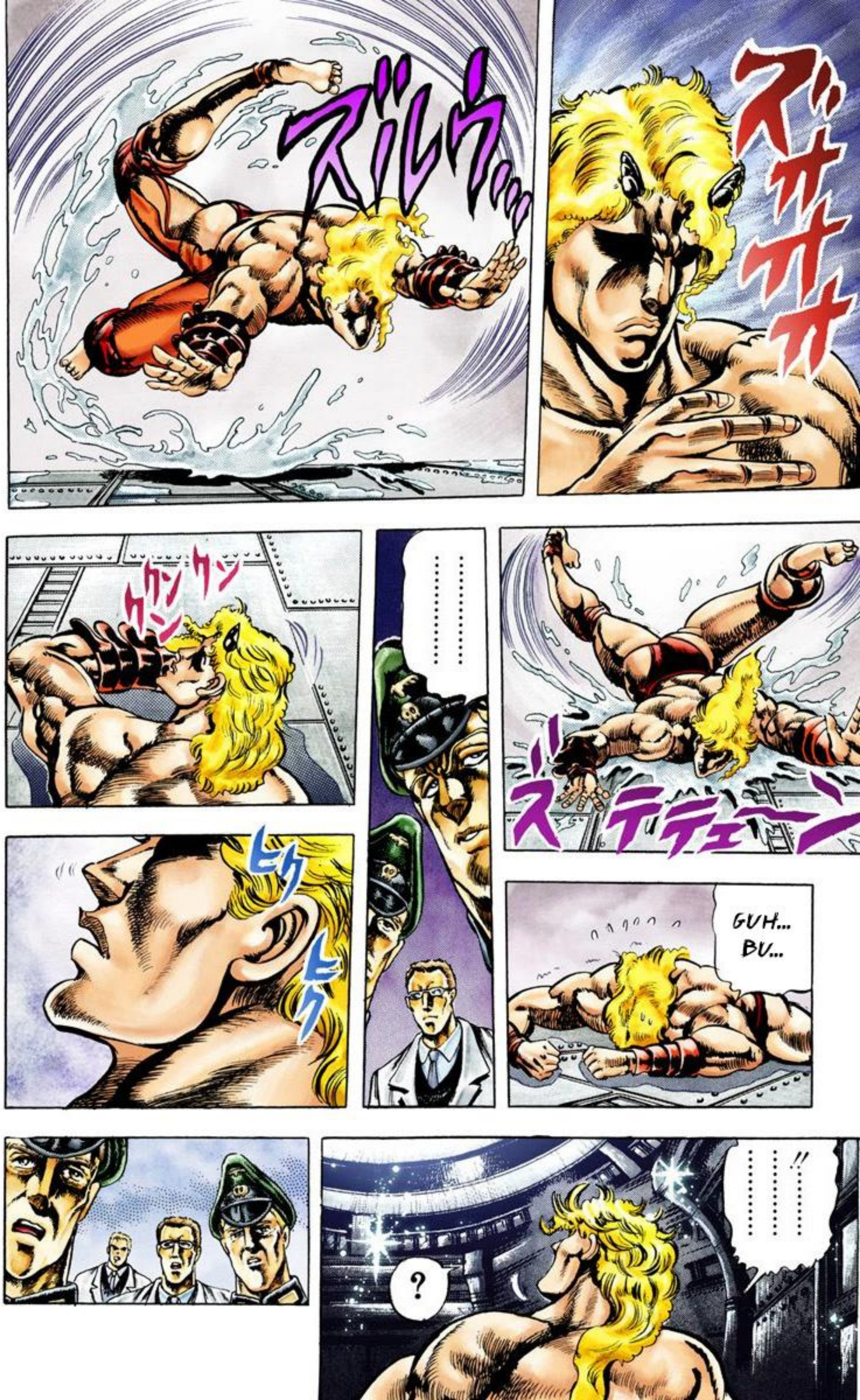
ズルウ…
ズサササ
ズテテェーン
……
クンクン
クンクン
GUH... BU...
ヒク
ヒク
……!!
?

コキ

コキ
コキ

ボリ
ボリ
バリ
ボリ

ボリボリ

ポリ
ポリ

BAHA HAHA HAHA !!!

WAHA HAHAHA HAHA!!!

AHAHA!!

"THE ULTIMATE LIFE FORM"? THIS IS ULTIMATE? LOOK AT THAT, SPEEDWAGON. HOW HE'S SMELLING AROUND, HE'S PRIMITIVE. HIS INTELLIGENCE SEEMS LOW!

AHAHAHAHA... OH MAN, THIS SANTANA IS A PRETTY FUNNY GUY!

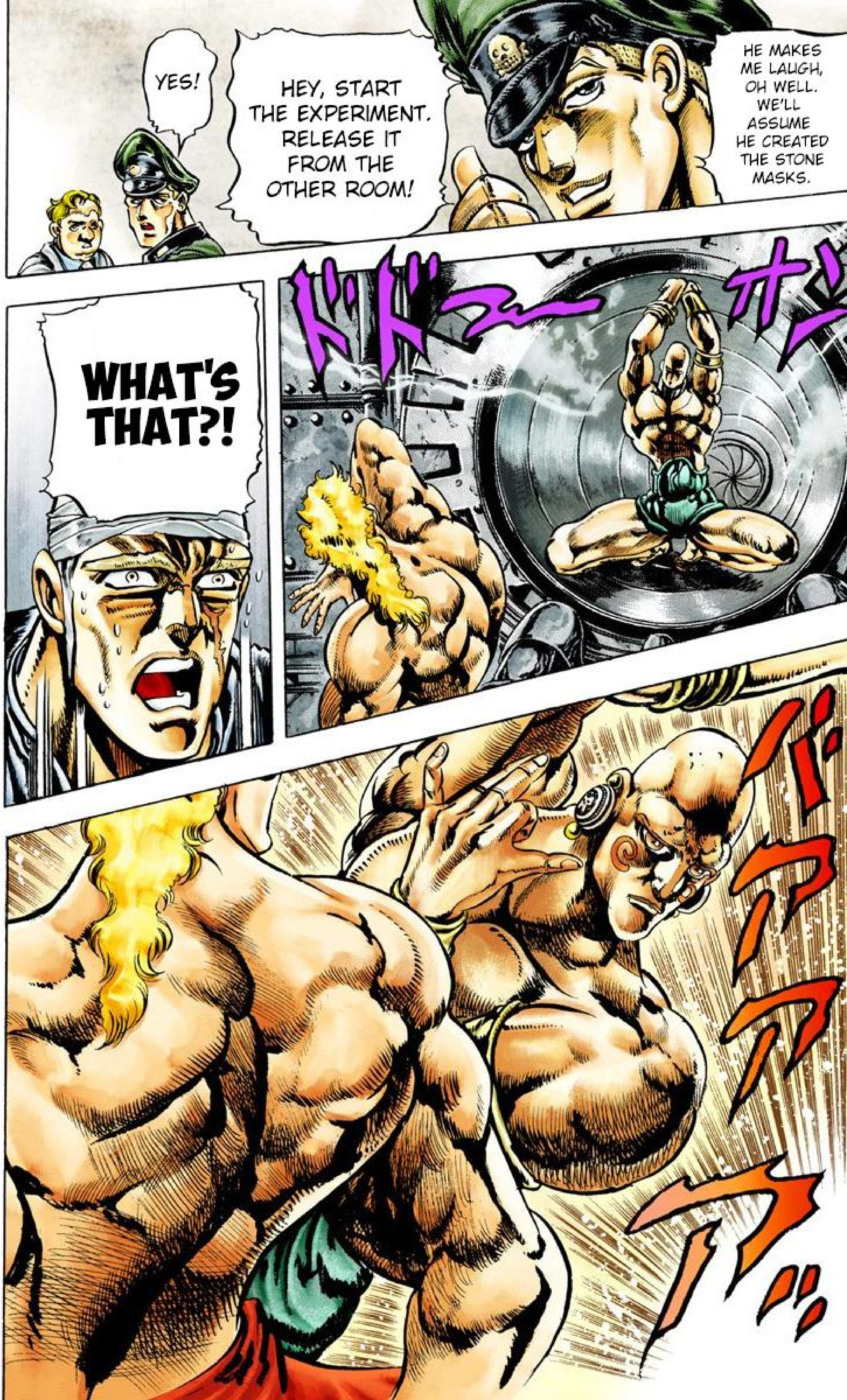

HE MAKES ME LAUGH, OH WELL. WE'LL ASSUME HE CREATED THE STONE MASKS.
HEY, START THE EXPERIMENT. RELEASE IT FROM THE OTHER ROOM!
YES!
ドドューーン
WHAT'S THAT?!
バアアアア

A PRISONER .....
WE HAD A PRISONER PUT ON THE STONE MASK!
A VAMPIRE ?!
KAHHH
JUST A FEW DAYS AGO HE WAS A WEAK, DYING OLD MAN!
HE HASN'T BEEN GIVEN ANY BLOOD TODAY SO HE SHOULD BE STARVING. HE'LL ATTACK IMMEDIATELY, WE'RE GOING TO HAVE THEM FIGHT AND SEE WHAT HAPPENS.
WRE EEE EEE YYY YYY YY!

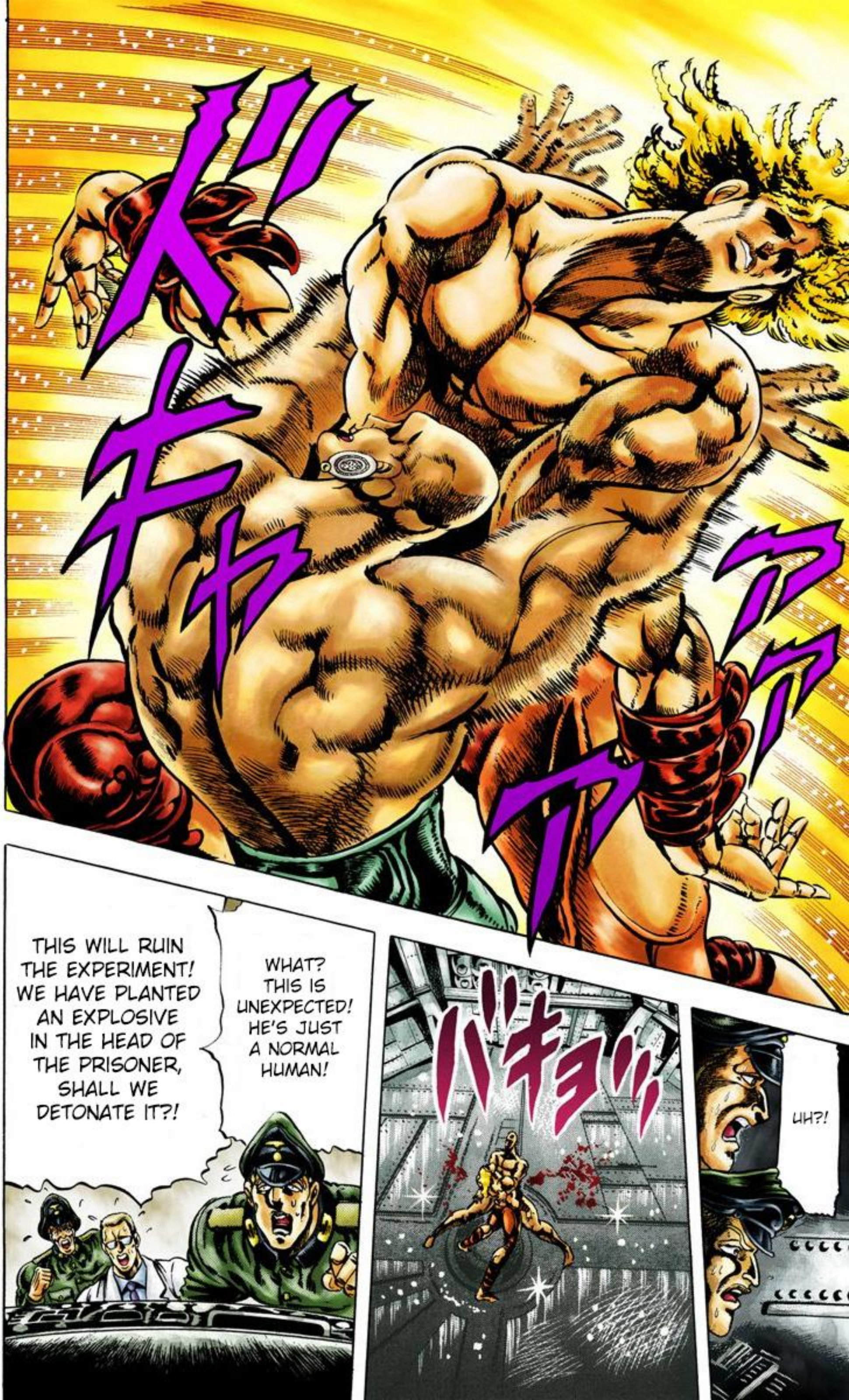
ギャアアア
UH?!
バキョッ
WHAT? THIS IS UNEXPECTED! HE'S JUST A NORMAL HUMAN!
THIS WILL RUIN THE EXPERIMENT! WE HAVE PLANTED AN EXPLOSIVE IN THE HEAD OF THE PRISONER, SHALL WE DETONATE IT?!

NOT YET!
ガガガ
ザワザワザワ
NO WAY?!
QUICK ...!
DETONATE IT!

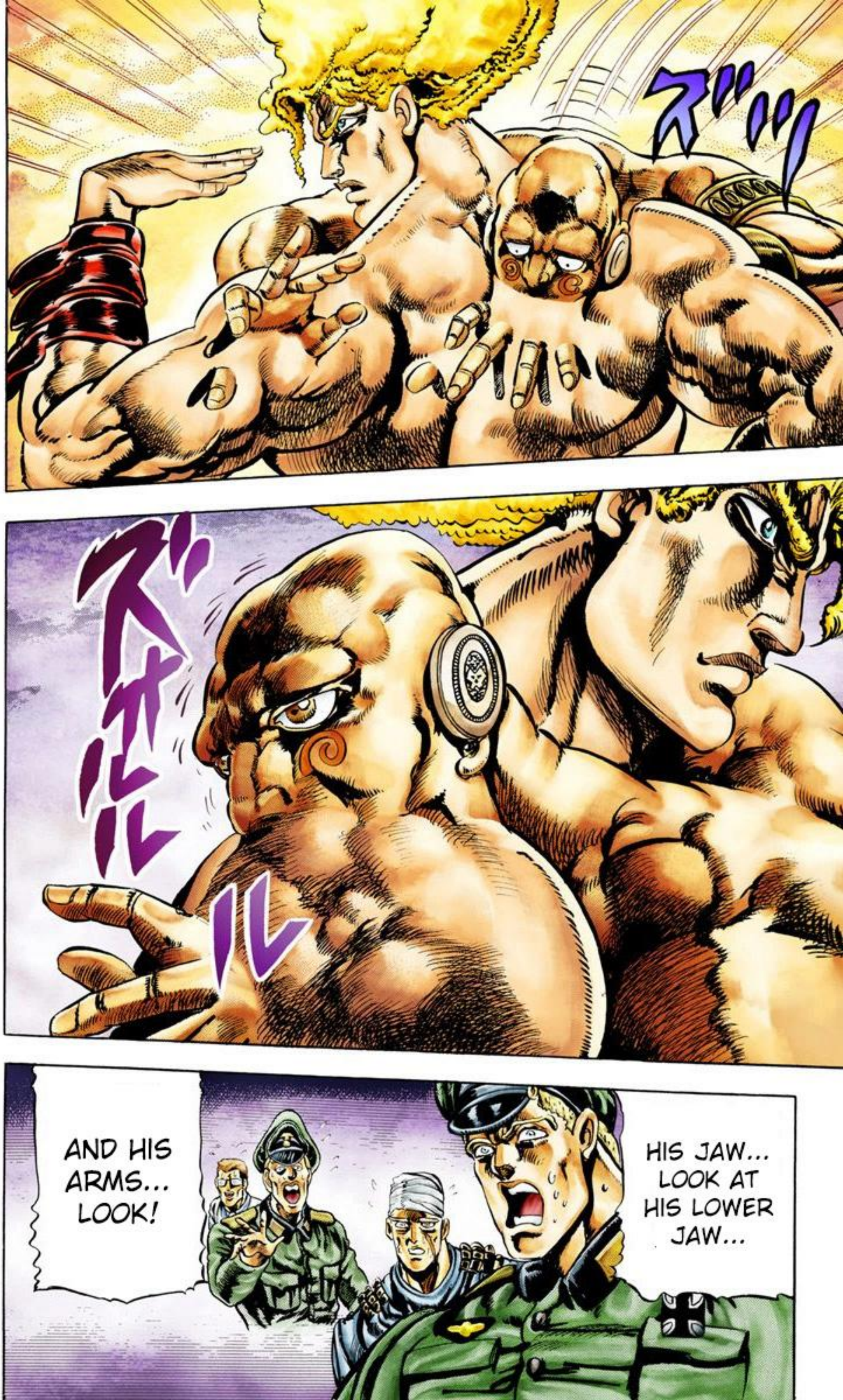
ズッ
ズ
ボルル
HIS JAW... LOOK AT HIS LOWER JAW...
AND HIS ARMS... LOOK!

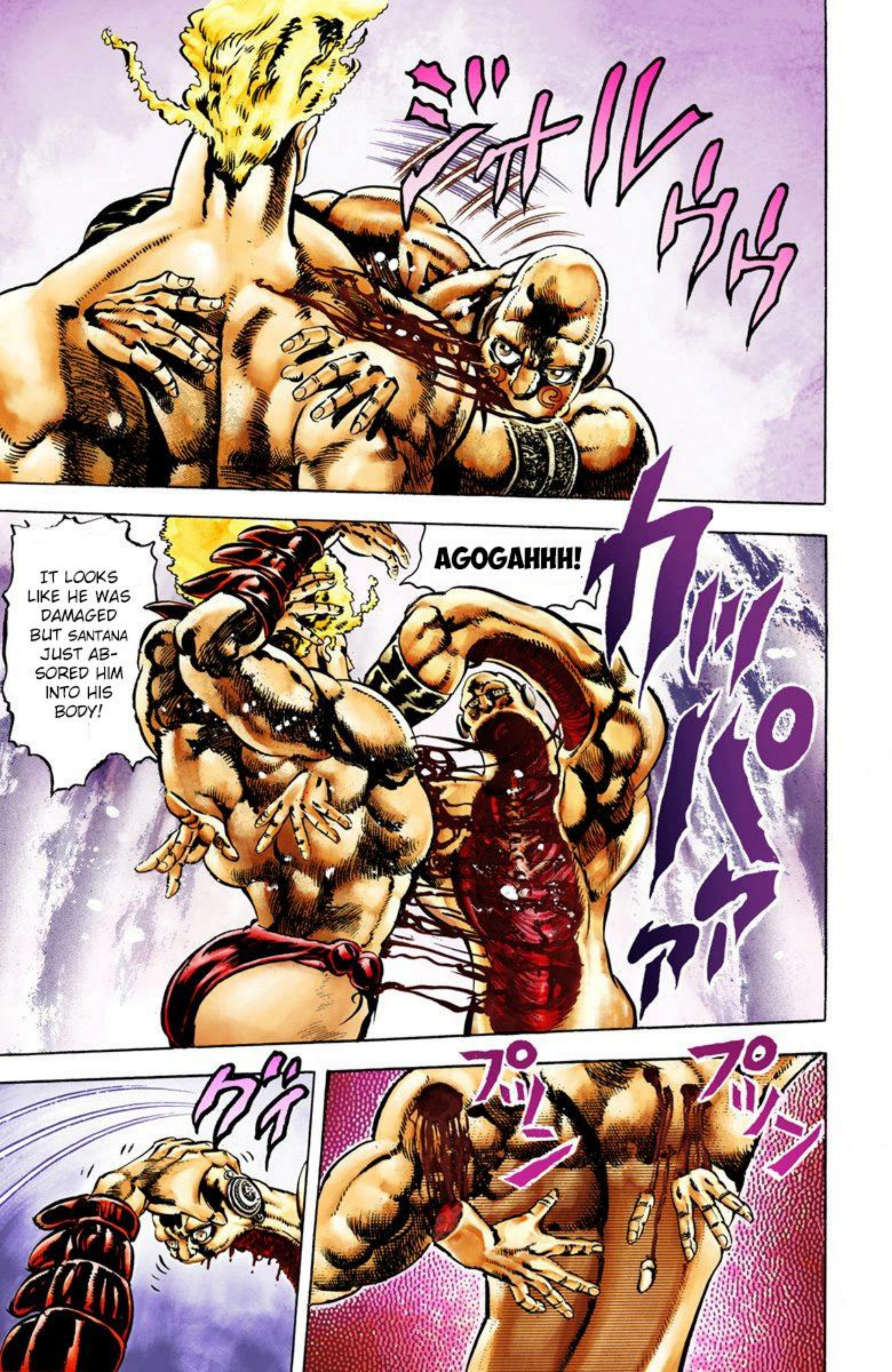
ジォルゥゥ
AGOGAHHH!
カッパァァ
IT LOOKS LIKE HE WAS DAMAGED BUT SANTANA JUST AB-SORED HIM INTO HIS BODY!
プッ
プッ
グイ

グキョ

ガッ ガッ

HE'S ABSORBING HIM! HE'S EATING HIM!

WHAT A LIFE FORM! THE STONE MASK IS HIS FOOD. SANTANA'S GOING TO EAT THE WHOLE BODY. THAT MEANS... HE'S ABSORBED THE STONE MASK MAN'S ENERGY?!

HIT

THE TRACKER IN THE DESERT

SOMETHINGS WEIRD.

STRANGE ...

MAP

NEW YORK
(GRANDMA ERIN, SMOKEY)

ATLANTIC OCEAN

PACIFIC OCEAN

MEXICO

(JOJO) WITH THE WHOLE WORLD GOING CRAZY, JOJO IS TRYING TO FIGURE OUT WHY SPEEDWAGON'S BODY HAS VANISHED (HE DOESN'T KNOW THAT SPEEDWAGON IS ALIVE OR ABOUT THE NAZIS).

JOJO'S PRESENT LOCATION

THE NAZI LABORATORY (MYSTERIOUS SANTANA, SPEEDWAGON). IT'S CAMOUFLAGED TO LOOK LIKE A NORMAL MEXICAN BUILDING. THE LAB IS 20M UNDERGROUND.

THE RIVER. A BADLY INJURED SPEEDWAGON WAS PICKED UP BY THE NAZIS.

THE RUINS WHERE THE "MAN IN THE COLUMN", SANTANA, WAS SLEEPING.

THE TRACKER IN THE DESERT

バアアア

ビュウウウ

バサ！バサ！

バサッ

バサバサッ

バサァ

AS I SAID, SOME-THING IS WEIRD...

I'VE HAD THE FEELING SINCE MORNING THAT SOMEONE WAS WATCHING ME.

BUT IT CAN'T BE...

IN A HUGE DESERT LIKE THIS AND WHILE I'M RIDING A BIKE... WHO COULD BE...

TRACKING ME?!!!

THOUGHT SO.

IT'S NOT POSSI-BLE...

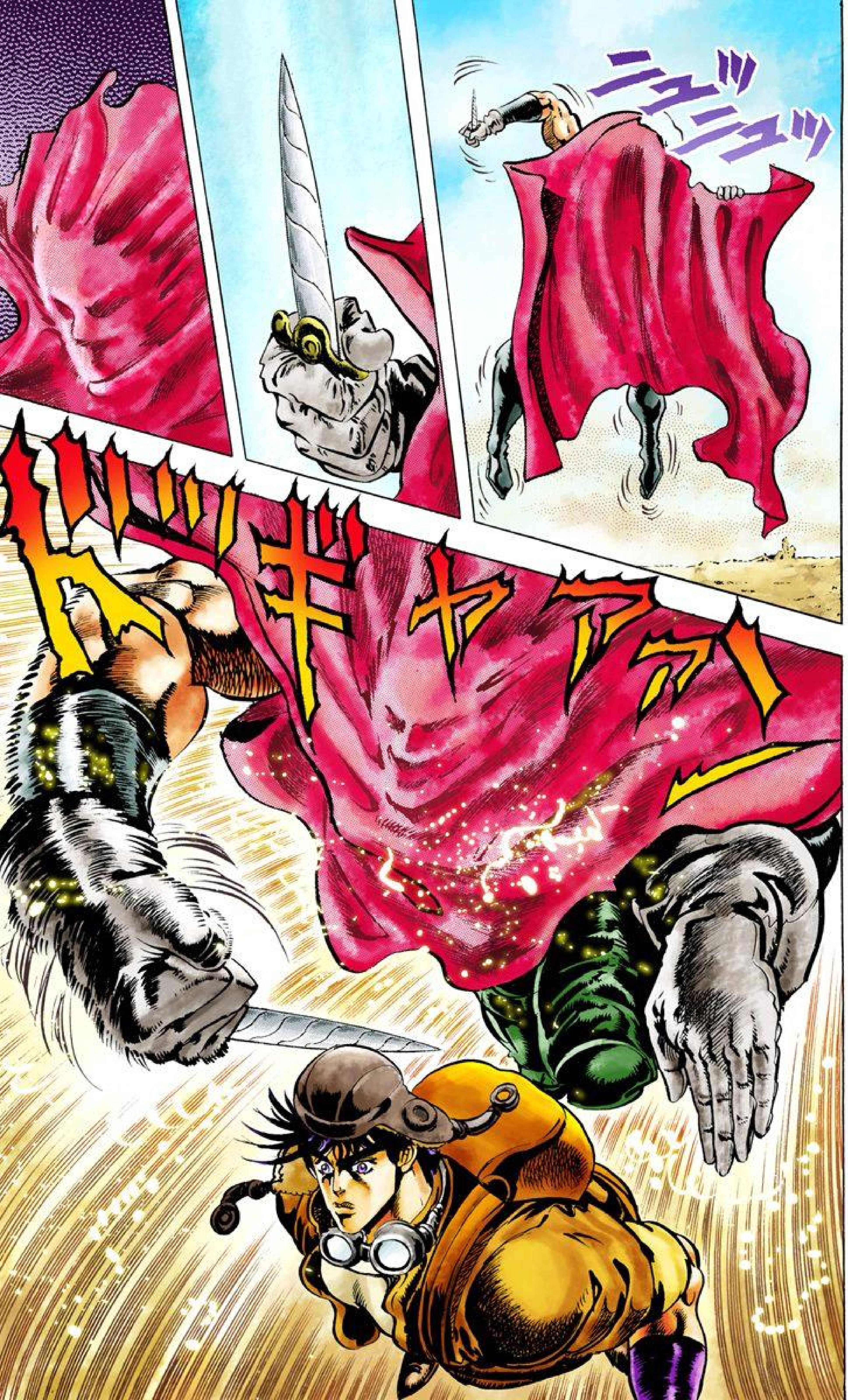
ニュッニュッ
ドリッギャアァハー

!
NUOOOO OOOO!!!
DAMN.

ハッ

YOU HAVE GOOD INTU-ITION.

I CAN EVEN SNEAK UP ON WILD BATS, IMPRESSIVE THAT YOU SENSED ME ENOUGH TO THINK SOME-THING WAS STRANGE. JOESEPH JOESTAR!

WHO THE HELL ...

ARE YOU?!

ズサー

スオォ

ススス

STRAIZO? MILITARY? HE KNOWS ABOUT STRAIZO?

I SEE, A GREAT SKILL FOR FOLLOWING PEOPLE... BUT WHY IS HE ON MY TAIL?

HE'S WALKING ON SAND WITHOUT LEAVING FOOT-PRINTS.

WHAT LIGHT MOVE-MENT ...

TO LEARN INFORMATION ON STRAIZO, I HAVE BEEN ORDERED BY MY MILITARY TO TAKE YOU.

I'M NOT JUST FOLL-OWING YOU.

WHO ARE YOU?
ズビュオオオォ

WELL, THIS IS PERFECT. I'LL JUST MAKE YOU TALK AFTER-WARDS.

WHAT DO THE NAZIS WANT WITH UNCLE SPEED-WAGON AND STRAIZO?

YOU BASTARD... FROM YOUR FACE AND ACCENT I'D GUESS GERMAN. YOU'RE A NAZI?

I FEEL INSULTED BUT OH WELL, MUST BE THE MISTAKE OF A FOOLISH YOUTH.

YOU PLAN TO FIGHT AGAINST THE KNIFE OF SPECIAL FORCES MEMBER DONOVAN WITH YOUR BARE HANDS?

I DON'T INTEND TO KILL, JUST MAKE YOU BLEED ENOUGH SO YOU QUIET DOWN.

COME AT ME, NAZI BASTARD!

ドワワワ

YOU AMATEUR!

HEY, HERE'S YOUR CRAPPY MAGIC CARPET YOU WERE RIDING ON.

ハハハ

UGH!

UHH-
HHH-
HHH!!!

WHAT ARE YOU PUNCHING AT?

ZA!!!

ZA!!!

A HAND-STAND ON THE CLOTH? NO...

IT'S ACTUALLY ON A CACTUS.

SO WHAT I JUST PUNCHED, AS I THOUGHT ...

?!!

AWWWW! A CACTUS!
ピィーーッ
スパ スパ
スパ スパ
ガシッ

TO SEE MY ATH-LETIC ABILITY FIRST YET STILL ACT TOUGH, WHO DO YOU THINK YOU ARE, YOU PIECE OF SHIT!

ドガン

I WIN!

YOU WANT YOUR FACE IN A CACTUS?

ガガガ

I WANT A "YES, YOU ARE RIGHT, MR. DONO-VAN".

HEY, SHIT, YOU THINK SO TOO, RIGHT?

ズン

AFTER SEEING YOUR QUICK MOVEMENTS I REALIZED IT WOULD BE A PAIN TO GET YOU SO I'M TAKING COVER NEAR THE GROUND.

YOU'RE RIGHT, MR. DONO-VAN!

I CAN'T HEAR YOU!

WHAT?

BLAH

BLAH

WHAT ARE YOU TALKING ABOUT?

モコ

モコ

WHAT? TAKING COVER?

モコ

モコ

WHAT'S WITH THIS CACTUS?

TAKE A CLOSER LOOK...

ペコ

モコォ～

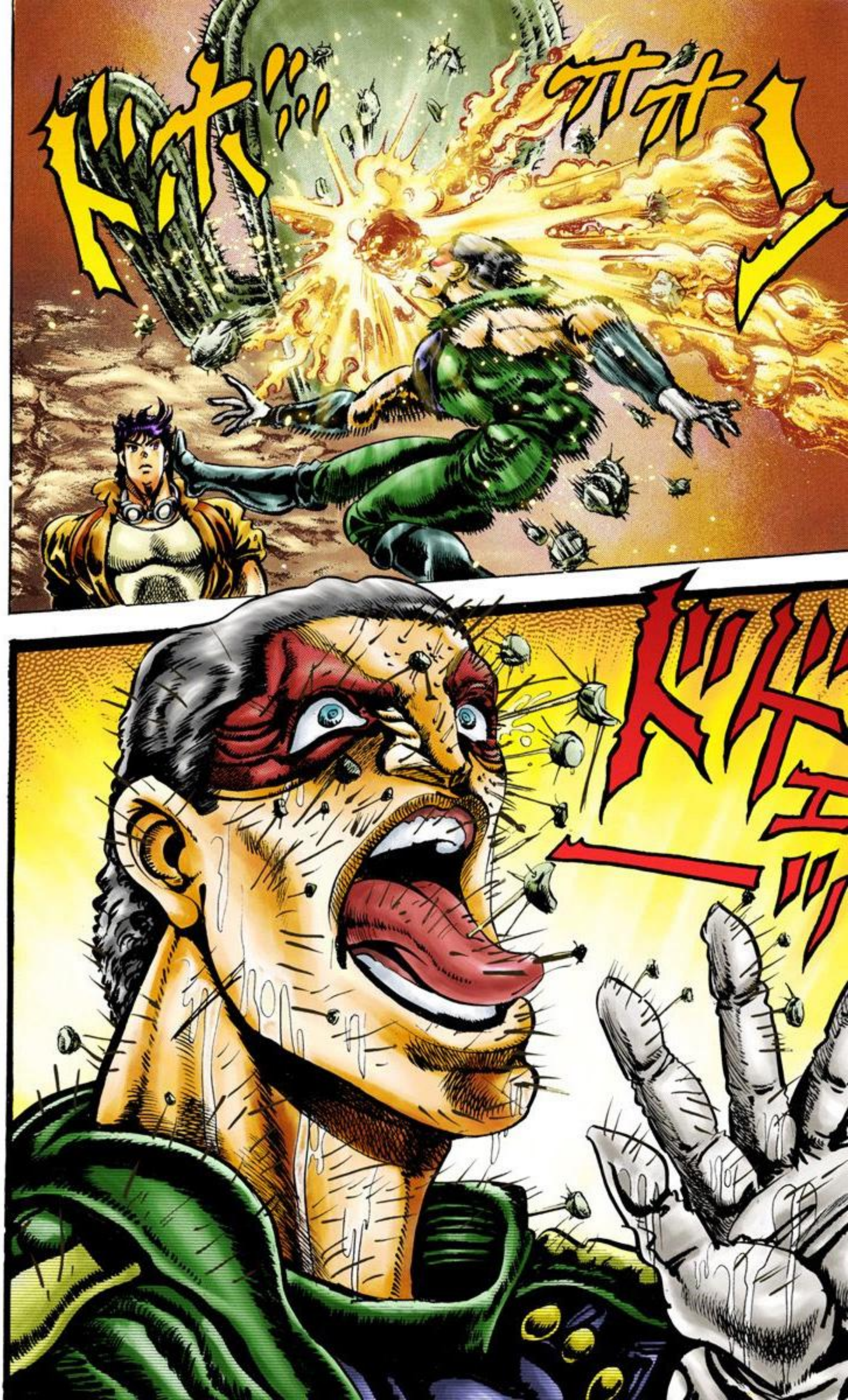

ド ゲシッ
MY TARGET WAS THE CACTUS FROM THE BEGINNING.
A CACTUS IS 95% WATER, THE RIPPLE CAN EASILY FLOW INTO IT.
NOW NAZI GUY, TELL ME EVERYTHING.
ABOUT SPEEDWAGON, ABOUT YOUR PLANS. EVERYTHING!
I'M A SOLDIER, I'LL NEVER TALK!
OH, REALLY?
I CAN BE PRETTY CRUEL TO THOSE THAT HAVE SOME STRANGE PRIDE.
デヘヘーッ
ギャアアアア
AWW! MY EYE! TAKE OUT THIS COMPASS. I'LL TALK! I'LL TALK!
MAAAN, THAT'S PATHETIC, YOU ALREADY GAVE UP?
YOU REALLY A SOLDIER?

ゴゴゴ

HE ATE HIM...

ギャ

ATE HIM!

HE ATE THE STONE MASK MAN.

ゴゴゴ

ALL HE DID WAS EAT AND GAIN SOME WEIGHT.

CALM DOWN, DID YOU FORGET THAT ROOM IS SURROUNDED BY A 50CM WALL OF STEEL?

AND HE ALSO GOT BIGGER!!

DOES HE HAVE INTELLI-GENCE?

?

WHAT ABOUT INTELLI-GENCE?

SHO-TER-HIME ...

SH...

WHAT? HE TALKED?! HE SHOULDN'T BE ABLE TO HEAR ANY-THING FROM IN THERE!!